Annual Reports

Hillsborough County

1934

Hamilton Smith
Library,
University of
New Hampshire

Digitized by the Internet Archive
in 2022 with funding from
University of New Hampshire Library

https://archive.org/details/annualreporthill00hill_66

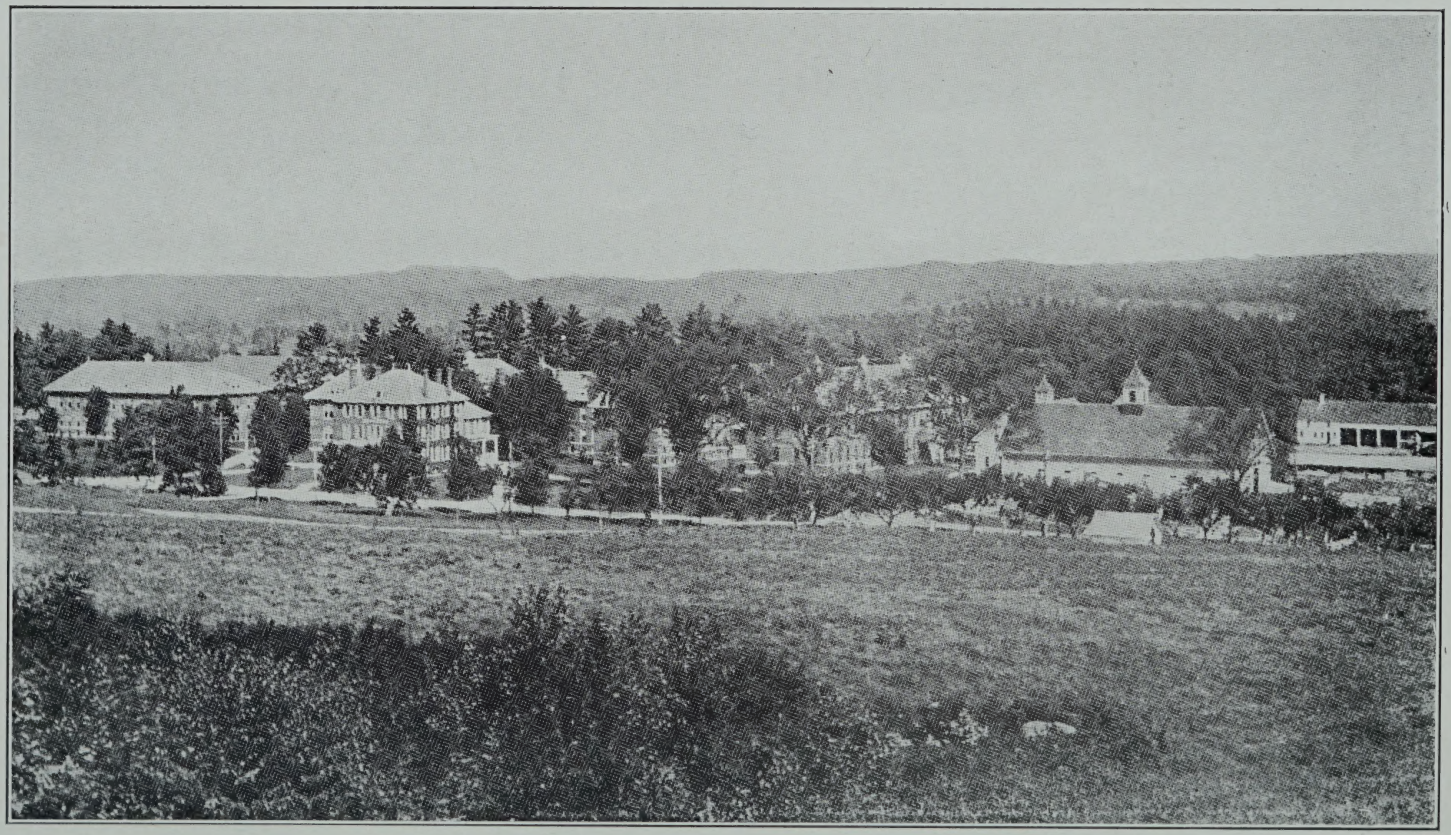

County Farm Buildings, Grasmere

REPORT

of

COUNTY COMMISSIONERS

of

Hillsborough County New Hampshire

with reports of the

County Treasurer, Clerk of Court, Etc.

for the year ending

DECEMBER 31, 1934

MANCHESTER, N. H.
GRANITE STATE PRESS

N
352.0742
H65
1934

COUNTY OFFICERS

COMMISSIONERS

JAMES B. HALLISEY, Nashua, N. H.
GEORGE J. GINGRAS, Manchester, N. H.
JAMES P. CASSIDY, Milford, N. H.

Treasurer

ALVIN A. LUCIER, Nashua, N. H.

Solicitor

JOHN J. SHEEHAN, Manchester, N. H.

Sheriff

RICHARD M. O'DOWD, Manchester, N. H.

Clerk of Superior Court

ARTHUR S. HEALY, Manchester, N. H.

Judge of Probate

GEORGE A. WAGNER, Manchester, N. H.

Register of Probate

SAMUEL J. DEARBORN, Manchester, N. H.

Register of Deeds

JERRY J. HAGGERTY, Nashua, N. H.

Auditors

CHARLES A. PERKINS, Manchester, N. H.
FRANK TUCKER, Weare, N. H.

Superintendent of County Farm

CHARLES P. CONNOR, Manchester, N. H.

Assistant Superintendent

ROMEO GAGNON, Manchester, N. H.

HILLSBOROUGH COUNTY DELEGATION

Amherst	Benjamin F. McNamee, r&d
Antrim	Wyman K. Flint, r&d
Bedford	Alonzo H. Holbrook, d
Bennington	Arthur J. Pierce, r&d
Brookline	Walter B. Fessenden, d
Goffstown	George Hambleton, r
Goffstown	Edward M. Hart, r
Goffstown	Louis O. Prince r
Greenfield	George A. Reynolds, r&d
Greenville	Bernadette E. Charois, d&r
Hillsborough	George W. Boynton, r
Hillsborough	Bert L. Craine, r
Hollis	Milton D. Wright, d
Hudson	George F. Blood, d
Hudson	Howard S. Legalee, r
Lyndeborough	Austin Holt, d&r

Manchester

Chas. A. Allen, 4-r*†
Henry W. Allen, r-2
John Barry, d-11
John J. Barry, d-3
Harry W. Bergholtz, r-2
Carl H. Bergquist, r-3
John J. Berry, d-7
Almon A. Boisvert, d-13
Frank J. Broderick, d-5
John J. Bresnahan, d-6
John A. Burke, d-8
Chas. A. Caron, d-12
Joseph Chevrette, d-8
Wm. F. Clancy, d-5
John J. Collins, d-9
Arthur J. Conlon, d-6
Edward F. Cote, d-8
Francis X. Cote, d-7
Wm. Henry Craig, d-8
Chas. S. Currier, d-6*†
Eugene Delisle, d-8
George E. Desruisseaux, d-12
Michael S. Donnelly, d-8
Jos. A. Ducharme, r-3
Dana A. Emery, r-1
Francis A. Farrell, 5-7
Perley W. Gage, r-2
Louis E. Gauthier, d-12
Oscar E. Getz, d-10
Sherman L. Greer, r-1
Timothy F. Hayes, d-9
Lawrence A. Hurley, d-6
John T. Jennings, r-3
Victor C. Johnson, r-2
John J. Kearns, d-10
Wm. F. Kelley, d-5
Patrick J. Kenney, d-11
Edward T. Knowlton, r-1
Thomas Ladouceur, d-13
John B. Laforest, d-7
Lucien G. Lambert, d-13
Charles Lamy, d-13
Emile Lavigne, d-7
Lionel V. Lesmerises, d-13
Alpha J. Letendre, d-12
Jas. J. Madden, d-10
Lawrence D. Mahoney, d-5*
Valentine McBride, d-9
Wendell M. McIntire, r-2
Martin J. McIntyre, d-10
Bernard T. McLaughlin, d-11
J. Vincent Moran, d-8
Jos. A. Nerbonne, r-3
John C. O'Brien, d-5
John J. O'Connor, d-6
Alphee J. Peloquin, d-7
Mary E. Phinney, r-4
Henry F. Pillsbury, r-4
Herbert E. Richardson, r-4
Elmer D. Roukey, d-11
John F. Skeffington, d-8
Louis J. Soucy, d-12
John J. Sullivan, d-6
Patrick Sweeney, d-5
John S. Trinity, d-5
Allen M. Wilson, r-1

Merrimack	Edward W. Carter, r
Milford	Gertrude N. Howison, r
Milford	Fred T. Wadleigh, r
Milford	William Weston, r

NASHUA

Fred A. Barker, r-1	Howard F. Hammer, d-2
Jos. A. Bellavance, Jr., d-6	Austin H. Hoban, Sr., d-4
Frank Boilard, d-3	Carl Linquist, Sr., d&r-7
Paul E. Bouthillier, d-9	William A. Molloy, d-8
Henry M. Burns, 5-6	Frank O. Morse, d-7
Delphis Chasse, d-5	Aldege A. Noel, d-8
Lorenzo Couturier, d-9	Amedee Plourde, d-5
Henry A. Dion, d-5	Theodore O. Ravenelle, d-6
Chas. Dionne, d-8	George F. Stevens, d-4
Karl E. Dowd, r-2	Armand P. Sylvestre, d-3
Adelard Dupont, d-3	John F. Wills, d-7
Chas. M. Foote, r-1	Ovid F. Winslow, r-1
Jas. H. Glynn, d-8	Charles I. Woodbury, r-1

New Boston	Brainard P. Newton, r
New Ipswich	David Roger, r
Pelham	Richard H. Currier, r&d
Peterborough	Thos. S. Nichols, r
Peterborough	Martin J. Keenan, d
Weare	Frank H. Peaslee, r
Wilton	Harvey W. Frye, d

† Deceased.
* Ward.

COMMISSIONERS' REPORT

In accordance with the Public Statutes of the State of New Hampshire, the Commissioners of Hillsborough County submit the annual report of Commissioners.

Our Grasmere Institutions are in an excellent condition, and we still have with us Charles P. Connor and his wife, who grow more competent each year, as does also Romeo Gagnon, who is his assistant.

Mr. Connor's report for the past year will be found on another page.

Miss Addie Moore, Superintendent, is assisted by Miss Jennie F. Corey and they are both doing excellent work, with the assistance of Verna Milligan who looks after many details.

We appreciate the work done by the medical staff which consists of Dr. Damase Caron, Richard L. Murphy and Eddie B. Swett.

It is with pleasure that we can again say Sheriff John T. O'Dowd is our efficient Jailer and he, together with Mrs. O'Dowd as Matron, perform their duties in a most capable and competent manner.

As servants of the County of Hillsborough we have looked after and protected the tax payers' money and interests to the best of our ability and knowledge.

We wish to express our thanks and appreciation to all State Officials, Selectmen, Overseers of the Poor, and all others who have assisted us and we wish to extend to the tax payers of our County, a most cordial invitation to visit our institutions at Grasmere.

Respectfully submitted,

JAMES B. HALLISEY,
GEORGE J. GINGRAS,
JAMES P. CASSIDY,
County Commissioners

COUNTY OFFICERS' SALARIES

Solicitor,			
John J. Sheehan		$2,500.00	
Commissioners,			
James B. Hallisey	$2,100.00		
George J. Gingras	2,100.00		
James P. Cassidy	2,100.00		
		6,300.00	
Sheriff,			
Richard M. O'Dowd		1,500.00	
Treasurer,			
Alvin A. Lucier		1,200.00	
Auditors,			
Chas. A. Perkins		200.00	
Frank Tucker		200.00	
			$11,900.00

CARE AND SUPPLIES FOR COURT HOUSES

Court House, Manchester

January	$330.44	
February	289.58	
March	338.81	
April	505.61	
May	280.18	
June	616.63	
July	1,033.59	
August	348.20	
September	389.22	
October	341.93	
November	301.52	
December	358.81	
		$5,134.52

Court House, Nashua

January	$238.41	
February	351.25	
March	435.85	
April	192.30	
May	389.44	
June	223.56	
July	605.62	
August	279.85	
September	198.34	
October	212.11	
November	267.43	
December	238.35	
		$3,632.51

MISCELLANEOUS BILLS

County Commissioner's Expenses

January	$161.96	
February	250.85	
March	146.84	
April	113.60	
May	171.59	
June	119.95	
July	87.30	
August	101.84	
September	75.95	
October	95.65	
November	165.75	
December	147.62	
		$1,638.90

Medical Referees' Expenses

January	$95.90
February	135.75
March	96.20

April	68.00	
May	70.20	
June	116.00	
July	43.40	
August	82.20	
September	68.50	
October	83.40	
November	74.20	
December	78.90	
		$1,012.65

Register of Probate

January	$184.98	
February	294.83	
March	213.80	
April	238.70	
May	196.95	
June	237.04	
July	183.10	
August	260.80	
September	190.45	
October	288.53	
November	304.18	
December	309.91	
		$2,903.27

Register of Deeds

January	$27.10
February	51.97
March	55.40
April	35.35
May	73.05
June	34.25
July	131.80
August	16.50

September	50.55	
October	25.80	
November	20.95	
December	45.60	
		$569.32

Clerk's Salaries

Charlotte A. Collette	$1,300.00	
Margaret C. O'Connor	1,300.00	
		$2,600.00

Officers' and Justices Fees

January	$65.42	
February	645.84	
March	395.85	
April	632.53	
May	356.40	
June	119.85	
July	139.39	
August	192.50	
September	187.15	
October	315.44	
November	279.10	
December	558.38	
		$3,887.95

Law Library

January	$172.00	
May	50.00	
June	50.00	
November	10.00	
December	30.00	
		$312.00

Treasurer's Expenses

February	$1.85	
June	8.65	
		$10.50

Clerk of Court

January	$547.55	
May	237.70	
August	357.10	
October	420.43	
November	52.13	
December	103.40	
		$1,718.31

Miscellaneous Expenses

January	$40.00	
February	40.00	
March	25.00	
April	610.00	
May	412.50	
August	32.50	
October	3.00	
		1,163.00
		$15,815.90
Plus outstanding check Jan. 1, 1934		61.20
		$15,877.10

FARM AND HOSPITAL

	Farm	Hospital	Farm and Hospital
January	$6,251.11	$5,219.86	$11,470.97
February	6,075.32	6,167.78	12,243.10
March	6,402.11	6,124.13	12,526.24
April	8,017.28	6,806.30	14,823.58
May	6,188.05	6,585.94	12,773.99
June	8,132.05	7,841.20	15,973.25
July	7,977.02	9,368.26	17,345.28
August	6,796.17	6,263.76	13,059.93
September	6,992.87	6,541.01	13,533.88
October	7,208.45	7,141.28	14,349.73
November	7,290.54	7,238.41	14,528.95
December	7,008.01	7,708.65	14,086.66
	$84,338.98	$82,376.58	$166,715.56

PAUPERS OFF FARM

Recapitulation

Jail

January	$1,779.39
February	1,690.27
March	1,567.29
April	1,172.13
May	1,365.04
June	1,220.08
July	1,229.99
August	1,361.77
September	1,386.32
October	1,768.57
November	1,680.99
December	1,636.08
	$19,857.92

	Aid to Soldiers	Board of Children
January	.....	$34.00
February	$15.40	277.50
March	.....	105.90
April	.....	34.00
May	.....	34.00
June	.....	50.00
July	.....	33.00
August	89.05	30.00
September	.....	35.00
October	.....	37.20
November	.....	236.00
December	.....	37.00
	$104.45	$943.60

	Manchester	Nashua	Other Towns	
January	$9.00	.....	$22.00	
February	.....	.....	203.32	
March	.....	$12.54	213.04	
April	480.94	75.00	.....	
May	.....	18.35	.....	
July	.....	.....	3.00	
August	.....	.....	127.55	
September	48.00	.....	.....	
November	.....	.....	25.36	
December	40.00	.....	.....	
	$577.94	$105.89	$594.27	$1,278.10

SPECIAL APPROPRIATION

	Farm Bureau	Court House Manchester	Court House Nashua	County Farm
January	$450.00	.....	.....	.....
February ...	450.00	$215.63	.....	.....
March	450.00	.....	.....	.....
April	450.00	.....	.....	$1,042.47
May	900.00	.....	$639.01	679.08
June	450.00	.....	.....	1,267.58
July	450.00	253.00	507.93	691.94
August	450.00	888.75	.....	1,576.58
September ..	450.00	336.10	.....	627.63
October	450.00	.....	.....	569.18
November ..	450.00	.....	.....	.....
December ..	450.00	.....	.....	512.28
	$5,850.00	$1,693.48	$1,146.94	$6,966.74

Farm Bureau	$5,850.00
Court House, Manchester	1,693.48
Court House, Nashua	1,146.94
County Farm	6,966.74
..	$15,657.16

AUDITORS' REPORT

County Treasurer's Account

Balance on hand January 1, 1934	$86,731.46
Receipts year ending December 31, 1934.....	905,095.80
	$991,827.26
Payments year ending December 31, 1934.....	965,709.50
Balance December 31, 1934 as per Cash Book..	26,117.76
Balance in bank at close of period as per statement	$52,007.57
Less outstanding orders	25,889.81
Reconciled Bank Balance at close of period	$26,117.76
Outstanding bonds	569,000.00

CHARLES A. PERKINS,
FRANK TUCKER,

County Auditors.

FINANCIAL REPORT

BALANCE SHEET

Assets

Cash on hand	$26,117.76
Amount due County:	
(a) Taxes due from towns—	
Brookline	1,272.29
Greenville	3,478.50
Sinking Funds:	
Due from State Relief—	
Admin. a/c Hospital	2,500.00
Total Assets	$33,368.55
Excess of liabilities over assets (net debt)	628,746.80
Grand Total	$662,115.35

Net debt—December 31, 1933	$552,353.31
Net debt—December 31, 1934	628,746.80
Increase of debt	76,393.49

Liabilities

Bills owed by County:	
State Relief Administration	$93,115.35
Bonds outstanding:	569,000.00

Hospital	4¼	39,000
Funding	4¼	120,000
Construct.	4¼	30,000
Funding	4¼	380,000

Total Liabilities	$662,115.35
Grand Total	$662,115.35

Manchester Court House

RECEIPTS AND PAYMENTS

Receipts

Current Revenue:	
Taxes from towns and cities	$407,545.92
Fines and forfeits, Superior Court	4,742.58
Income from Institutions:	
(a) County Farm	74,464.66
(b) Jail	2,785.73
Interest received on deposits, etc., reimbursement of expenditures for support of poor, etc.	15,539.41
Receipts Other Than Current Revenue:	
Temporary loans during year	400,000.00
All Other Receipts:	
(a) Miscellaneous refunds	17.50
Total Receipts from all Sources	$905,095.80
Cash on hand at beginning of year	86,731.46
	$991,827.26

Payments

Current Maintenance Expenses:

General Government:		
1. Salaries of—		
(a) Commissioners	$6,300.00	
(b) Treasurer	1,200.00	
(c) Auditors	400.00	
(d) Solicitor	2,500.00	
(e) Sheriff	1,500.00	
2. Expenses of—		
(a) Above Officers	12,404.51	
(b) Register of Deeds	569.32	
(c) Register of Probate	2,903.27	

3.	Care and supplies for Court House	8,767.03	
Superior Court:			
4.	Jury payrolls	27,490.57	
5.	"State vs.—" payrolls	6,415.80	
6.	Referees and Masters	4,468.07	
7.	Stenographer, etc	6,393.94	
8.	Clerk of Superior Court	9,804.76	
9.	Sheriff and Deputies	5,155.70	
Charities and Corrections:			
10.	County Farm expenditures	84,353.12	
11.	Support of poor not on County Farm	148,161.61	
12.	Old Age Assistance	3,755.53	
13.	Jail expenditures	17,907.92	
	Board and Care of Children	27,634.23	
14.	Soldiers' benefits	8,125.06	
15.	County Hospital	82,378.21	
16.	Aid to blind	1,930.44	
	Total Current Maintenance Expenses		$470,519.09
Interest:			
17.	Paid on indebtedness		31,418.20
Outlay, New Construction and Equipment:			
18.	Court House—Manchester	$1,693.48	
18.	Court House—Nashua	1,146.94	
		$2,840.42	
20.	County Farm	6,966.74	
	Total Outlay for New Construction		9,807.16

Indebtedness:		
21. Payments on temporary loans	400,000.00	
22. Payments on principal of bonds	48,000.00	
		448,000.00
All Other Payments:		
24. Farm Bureau	5,850.00	
25.	115.05	
		5,965.05
Total Payments for all purposes.....		965,709.50
Cash on hand at end of year		26,117.76
Grand Total		$991,827.26

OFFICERS AT INSTITUTION AT GRASMERE

CHARLES P. CONNOR, *Superintendent*
MRS. SARAH A. CONNOR, *Matron*
ROMEO GAGNON, *Ass't Sup't.*
VERNA MILLIGAN, *Clerk*

Superintendent's House

MARY LANGMAID
AGNES McCLARTY
MARGARET PRIEST
MARY SULLIVAN
ALEXANDER SULLIVAN
WILLIAM LINEHAN
DAVID BISONNETTE
FELIX ROY
JOHN GOSSELER

Convalescent Ward

MARGARET CONNOR
ELIZABETH MULVANITY
MARY CONNOR
F. H. McGILL

House of Correction

WILLIAM LEONARD

Laundry

THOMAS POWERS
GRACE VILLIARD
MARY ROY

Farmers

CHARLES G. CONNOR
EDWARD BYRNE

Carpenters

LUDGER GOSSELIN CLARENCE DARRAH

Night Watch

MARGARET CURRAN
CORNELIUS BRESNAHAN
THOMAS BRESNAHAN
ELIZABETH O'LEARY
HAROLD HICKMAN
JAMES GALLAGHER

Engineer

JAMES LAZOTT

Firemen

CHARLES BUCKLEY FRANCIS HARLAN

Herdsmen

WILLIAM QUIMBY RICHARD ROGERS

Teamster

JOHN LAUGHLIN

Painters

JOHN F. CLEAR LAWRENCE NEILSON

Chauffeur

CORNELIUS BRESNAHAN

Meat Market

WILLIAM HAMEL

REPORT OF SUPERINTENDENT

To the Honorable Board of Commissioners of the County of Hillsborough:

GENTLEMEN:

With an average of 659 persons per day our per capita cost for 1934 was 2.68 which, I believe, compares favorably with any institution of its kind in the country.

A number of improvements have been made to the institution buildings during 1934. Most of the work has been done at a cost of materials only, the greater part of the labor involved having been performed by our own employees, and represent needed additions.

At the hospital we have remodeled the diet kitchen, installed a new electric stove, monel metal cabinets, and laid new linoleum on the floors and walls. A new steamer has been installed, ten new surgical beds have been purchased, and various other improvements in keeping with a modern up-to-date hospital have been made.

In the new convalescent building we have thoroughly remodeled 48 rooms and corridors, installed four new bathrooms with modern plumbing fixtures, laid heavy inlaid linoleum throughout, and put up new steel ceilings. An improvement has also been made in the heating system in this building.

A new and larger modern dryer has been installed in the laundry, and this department is economically taking care of all our needs.

Two new tile bathrooms with new sanitary plumbing fixtures have been installed in the women's ward of the alms house.

A new cement root cellar, 40 feet by 60 feet, has been practically completed at a cost of less than $700.

We produced more milk and cream in 1934 than in the previous year, and today have one of the outstanding herds of registered accredited Holsteins in New England.

All roads about the buildings have been repaired and resurfaced, keeping them in the good condition in which they were put in 1933.

Our gardens yielded more produce in 1934 than in any other previous year. Potatoes, our largest crop, showed a yield of 2350 bushels against 1475 bushels in 1933. We raised 2664 baskets of strawberries in 1934, an increase of 1680 baskets over the previous year, and all other garden produce showed an increase. In view of an exceptionally dry year in 1934, we were very much pleased with the results obtained.

The old County Cemetery at Wilton has been cleaned up, and a new wire fence and memorial stone erected.

It is not possible to enumerate all the minor improvements that have been made during the year, and we are ready at all times to show the public through the institution that they may see for themselves how their money is used.

We wish to express our gratitude to Reverend Mr. Plowright and the young people's organization of his church for the contribution of a radio to the men's convalescent ward.

We are also grateful to Reverend Fr. Total, Reverend Thomas Brewster, and the First Church of Christ Scientist for their spiritual guidance, and the Salvation Army and the W. C. T. U. for providing entertainment during the year.

We appreciate the kindness of the 172nd Band for their Christmas concert for our inmates, and desire to thank all other organizations and individuals who have so willingly aided us.

The Commissioners and all employees connected with the institution have co-operated in every way, and we thank them for their efforts.

CHARLES P. CONNOR,
Superintendent.
SARAH A. CONNOR,
Matron.

SETTLEMENTS

January	$11,470.97
February	12,243.10
March	12,526.24
April	14,823.58
May	12,773.99
June	15,973.25
July	17,345.28
August	13,059.93
September	13,533.88
October	14,349.73
November	14,528.95
December	14,086.66
	$166,715.56

PAYMENTS

Farming:	
Seed and fertilizer	$1,081.37
Labor	30.00
Supplies	121.85
Other expenses	9.50
Equipment	690.93
Dairy:	
Feed	8,546.45
Labor	355.52
Other expenses	4.50
Equipment	8.15
Operation and Maintenance of Plant:	
Labor	46,736.04
Provisions	41,447.84
Clothing	3,427.47
Supplies	9,466.90
Health	15,208.75

Additions and repairs	9,504.02
Fuel, Light, Water and Power	23,835.18
Fixed charges and other expenses	6,241.09
	$166,715.56

PER CAPITA COST OF INMATES AT COUNTY INSTITUTION

	Weeks	Days
Institution, patients	14,926	2
Boarders	19,452	4

TOTAL COST OF INSTITUTION

Expenditures	$166,715.56
Inventory of personal property at beginning of year	141,971.74
Cash receipts for board	69,036.80
Cash receipts from all other sources	2,238.27
Inventory of personal property at end of year.	145,328.81
Balance against institution	$92,083.42
1. Number of weeks' board for all inmates	34,378
Per capita cost per week of all inmates including boarders	$2,68+
2. Number of weeks served county charges	14,926
Per capita cost per week of all inmates, but excluding boarders, employees and guests	$6.10+

CROPS RAISED IN 1934

Tons Hay	45
Green oats	60
Ensilage	425
Cabbage	30
Green Rye	23

Bushels	Potatoes	2,350
	Peas	77
	Lettuce	178
	Radishes	75
	Beet Greens	150
	String Beans	185
	Cucumbers	125
	Ripe Tomatoes	316
	Green Tomatoes	250
	Beets	370
	Asparagus	11
	Carrots	410
	Onions	210
	Parsnips	63
	Apples	420
	Swiss Chard	48
	Green Peppers	8
	Spinach	394
	Turnips	191
Dozen	Sweet Corn	1,879
Bunches	Celery	2,580
Heads	Cauliflower	3,480
Pounds	Squash, Hubbard	7,540
	Squash, Summer	580
	Pumpkins	5,045
	Rhubarb	1,835
Boxes	Strawberries	2,664
Pounds	Pork	8,760
	Beef	4,843
	Veal	1,308
	Milk	467,872
Cakes of	Ice, Harvested	3,600

Paupers and Prisoners
Cost of Maintenance

PAUPERS AND PRISONERS AT COUNTY FARM, AND WEEKLY AVERAGE AND COST OF MAINTENANCE FROM 1899 TO DECEMBER 31, 1934

Year	Paupers Admitted at Farm	Paupers Discharged at Farm	Paupers Deaths at Farm	Daily Average	House of Correction admitted	House of Correction discharged	Daily Average House of Correction	Daily Average paupers and prisoners	Expenses of the Institution	Weekly Average. Cost of Board and Clothes
1899	703	319	51	393	319	158	52	445	$34,360.72	1.58
1900	654	328	58	372	268	210	65	437	40,835.21	1.89
1901	634	242	62	362	148	122	35	398	36,880.02	1.96
1902	646	267	61	386	89	77	19	405	36,649.69	1.94
1903	623	262	48	362	219	161	39	401	40,749.94	2.14
1904	667	296	65	368	278	232	45	413	41,690.56	2.11
1905	666	338	75	353	673	673	74	427	44,319.78	2.17
1906	693	309	‡55	367	870	795	103	470	49,174.40	2.20
1907	679	262	57	369	696	702	86	455	49,956.13	2.28
1908	761	382	67	370	597	590	80	450	50,132.29	2.33
1909	786	410	79	358	496	496	83	441	58,174.35	2.77
1910	845	472	*83	379	364	312	59	438	51,300.46	2.55
1911	513	501	79	384	327	294	69	453	60,491.38	2.72
1912	509	526	94	386	267	291	70	465	61,552.53	2.84
1913	601	602	128	362	316	315	73	435	67,062.14	3.25
1914	640	598	114	367	373	376	66	433	64,462.76	3.07
1915	638	648	*127	405	402	422	44	449	73,366.42	3.33
1916	569	598	127	381	513	480	58	439	67,807.60	3.22
1917	676	514	156	370	433	483	59	429	78,673.92	3.88

1918	715	762	159	358	144	149	16	374	85,471.49	4.33
1919	563	550	127	328	119	132	11	339	96,358.75	5.42
1920	470	473	129	340	54	48	5	345	111,622.79	6.37
1921	585	560	109	353	217	196	18	371	111,847.14	5.78
1922	572	576	122	358	355	356	37	395	114,631.92	5.68
1923	494	484	125	346	297	296	25	371	108,945.62	6.09
1924	840	728	136	390	366	375	45	445	99,727.31	5.04
1925	996	909	155	409	579	531	50	459	102,095.40	5.11
1926	1,016	900	159	421	355	380	35	456	112,339.27	4.83
1927	920	857	142	375	350	343	38	413	119,689.31	5.32
1928	1,020	940	150	286	376	365	40	426	127,560.05	5.74
1929	1,371	1,010	171	406	391	372	51	457	134,427.76	5.20
1930	1,598	1,467	*156	470	496	442	65	535	119,401.75	4.40
1931	1,655	1,167	‡159	484	540	469	61	454	129,339.07	4.53
1932	2,081	2,005	‡157	544	450	394	58	602	133,296.71	4.23
1933	1,481	1,219	197	493	384	364	45	538	135,909.01	6.64
1934	1,761	1,804	155	602	520	497	57	659	92,083.42	6.10

*One prisoner. ‡Two prisoners.

PAUPERS ADMITTED, DISCHARGED AND REMAINING AT HILLSBOROUGH COUNTY FARM FROM JANUARY 1, 1934 to JANUARY 1, 1935, except those on relief

Name	Age	Admitted	Discharged or Remaining at Farm	Where From	Board	
					Weeks	Days
Anderson, John	71	Dec. 31, 1927	At the Farm	Manchester	52	1
Atwood, George	74	Mar. 1, 1931	At the Farm	Antrim	52	1
Ansboro, Mary	68	June 19, 1930	Died Feb. 20, 1934	Manchester	7	2
Bearse, Bessie	50	Feb. 3, 1908	At the Farm	Antrim	52	1
Bellows, Adelaide	91	June 16, 1925	At the Farm	Milford	52	1
Bernard, Lydia	50	April 15, 1930	At the Farm	Manchester	52	1
Blais, Edward	78	June 7, 1930	At the Farm	Hudson	52	1
Boisvert, Adjutor	67	Oct. 25, 1933	At the Farm	Manchester	52	1
Bordeleau, Arthur	46	Feb. 27, 1928	At the Farm	Manchester	52	1
Bordeleau, Louis	35	Mar. 23, 1925	At the Farm	Manchester	52	1
Bourassa, Robert	3	Mar. 21, 1932	At the Farm	Manchester	52	1
Brodeur, John	54	Apr. 19, 1926	At the Farm	Nashua	52	1
Brown, Lizzie Etta	75	Jan. 9, 1912	At the Farm	Bedford	52	1
Buckley, Patrick	78	Feb. 15, 1927	At the Farm	Manchester	52	1
Buncher, James	81	Aug. 4, 1927	At the Farm	Manchester	52	1
Burnham, Fannie	59	Nov. 5, 1931	At the Farm	Manchester	52	1
Burnham, Harry C.	75	Nov. 5, 1931	At the Farm	Manchester	52	1
Butterfield, Emma	69	Feb. 14, 1929	At the Farm	Nashua	52	1
Britton, Michael	74	Sept. 24, 1929	June 5, 1934	Manchester	22	2
Brochu, Delias	66	Sept. 3, 1931	May 27, 1934	Manchester	21	..
Burns, Timothy	47	July 7, 1933	Mar. 16, 1934	Manchester	10	5
Colburn, Ruth	29	July 29, 1932	At the Farm	Nashua	52	1

Collins, John	79	Dec.	15, 1926	At the Farm	Manchester	52	1
Colson, John	60	Jan.	1, 1909	At the Farm	Manchester	52	1
Comisky, Mary	64	Nov.	28, 1930	At the Farm	Manchester	52	1
Coyne, John	65	Oct.	15, 1929	At the Farm	Nashua	52	1
Cummings, Arthur	70	Jan.	15, 1932	At the Farm	Weare	52	1
Curtis, Thomas	74	Dec.	3, 1927	At the Farm	Nashua	52	1
Cadron, Wilfred	51	Aug.	28, 1931	May 1, 1934	Nashua	17	2
Camirand, Samuel	77	Oct.	1, 1931	Died Sept. 30, 1934	Manchester	39	..
Caswell, Edward P.	71	Jan.	25, 1928	Died Dec. 14, 1934	Manchester	49	5
Chartier, Alice	17	Feb.	16, 1933	April 30, 1934	Nashua	17	1
Chase, Hazel	17	Nov.	24, 1933	June 3, 1934	Jaffrey	22	..
Chase, Ruby Lucille	1	Nov.	24, 1933	June 3, 1934	Jaffrey	22	..
Coffin, Arlene	7	June	22, 1933	Oct. 10, 1934	Manchester	38	3
Campbell, Mary	68	Aug.	12, 1932	At the Farm	Manchester	52	1
Caron, Edith	32	Oct.	3, 1932	At the Farm	Nashua	52	1
Caron, Exelia	82	Aug.	30, 1930	At the Farm	Manchester	52	1
Caron, Maurice	17	Jan.	7, 1933	At the Farm	Manchester	52	1
Cass, Mary	68	Jan.	21, 1933	At the Farm	Manchester	52	1
Champagne, Conrad	38	Dec.	26, 1930	At the Farm	Goffstown	52	1
Champagne, Thomas	76	June	14, 1929	At the Farm	Peterboro	52	1
Christy, Edith	69	July	29, 1927	At the Farm	Manchester	52	1
Cilley, Freeman	83	Sept.	23, 1928	At the Farm	Antrim	52	1
Dabrawska, Mary	36	June	15, 1926	At the Farm	Manchester	52	1
Damaskis, George	72	June	26, 1926	At the Farm	Nashua	52	1
Dancouse, Hormidas	53	July	5, 1930	At the Farm	Manchester	52	1
Dapine, David	71	June	5, 1928	At the Farm	Manchester	52	1
Dapine, Fred	71	June	5, 1928	At the Farm	Manchester	52	1
Darrah, Frank	46	Mar.	19, 1932	At the Farm	Manchester	52	1
Delinsky, Mai	26	Nov.	5, 1929	At the Farm	Nashua	52	1
Demers, Leah	16	June	1, 1931	At the Farm	Manchester	52	1

PAUPERS ADMITTED, ETC.—*Continued*

Name	Age	Admitted	Discharged or Remaining at Farm	Where From	Board	
					Weeks	Days
Deselle, Motty	66	Nov. 1, 1929	At the Farm	Nashua	52	1
Dion, Donat	48	Oct. 22, 1932	At the Farm	Manchester	52	1
Dobeck, Joseph	68	Mar. 22, 1931	At the Farm	Manchester	52	1
Dobinshe, Valentine	68	Sept. 26, 1932	At the Farm	Manchester	52	1
Donohue, Timothy	83	Nov 6, 1928	At the Farm	Manchester	52	1
Doyle, Edward	73	Aug. 17, 1931	Died Dec. 2, 1934	Manchester	48	1
Dallas, Robert	73	Jan. 3, 1918	Died Dec .18, 1934	Goffstown	50	2
Drago, Aderinda	35	Sept. 2, 1912	At the Farm	Manchester	52	1
Driscoll, Ellen	93	Sept. 10, 1928	At the Farm	Manchester	52	1
Driscoll, John M.	64	June 8, 1930	At the Farm	Manchester	52	1
Dwinnells, Maurice	45	Dec. 3, 1919	At the Farm	New Boston	52	1
Edwards, John	74	Sept. 23, 1929	At the Farm	Manchester	52	1
Emmons, Walter	76	Mar. 4, 1931	At the Farm	Nashua	52	1
Fava, Domenico	56	Oct. 20, 1931	At the Farm	Nashua	52	1
Flynn, Kate	79	Oct. 15, 1903	At the Farm	Nashua	52	1
Foley, David	69	Jan. 20, 1923	At the Farm	Manchester	52	1
Fortier, George	82	Nov. 17, 1904	At the Farm	Manchester	52	1
Foster, Julia	75	Jan. 30, 1922	At the Farm	Nashua	52	1
Frain, Mary	67	Oct. 11, 1927	At the Farm	Merrimack	52	1
Frissell, Martha	81	May 12, 1931	At the Farm	Manchester	52	1
Ferguson, Thomas	18	Oct. 24, 1932	Aug. 9, 1934	Manchester	31	4
Ferguson, Thomas	19	Aug. 27, 1934	Sept. 13, 1934	Manchester	2	3

Fuchs, Bertha	71	Oct. 22, 1932	Died April 19, 1934	Manchester	15	4
Geer, Mary Ann	65	April 14, 1926	At the Farm	Manchester	52	1
Gilmore, Waldo	80	Sept. 10, 1926	At the Farm	Manchester	52	1
Goodwin, Bertha	70	April 11, 1933	At the Farm	Manchester	52	1
Goyette, Alfred	58	Dec. 3, 1932	At the Farm	Manchester	24	3
Greenleaf, Albert	70	Dec. 4, 1933	At the Farm	Manchester	52	1
Grimare, Jerry	60	Oct. 29, 1929	At the Farm	Manchester	52	1
Glynn, William	73	Aug. 6, 1917	Died May 17, 1934	Manchester	19	4
Goodale, Carrie	22	June 29, 1933	Sept. 6, 1934	Manchester	35	3
Goodale, Robert	Born	Feb. 28, 1934	Sept. 6, 1934	Hillsboro County Hosp.	27	..
Harrington, Luther	72	Sept. 24, 1883	At the Farm	Manchester	52	1
Hartford, Charles	60	April 29, 1931	At the Farm	Nashua	52	1
Hatfield, George	82	Sept. 5, 1928	At the Farm	Nashua	52	1
Haydon, Fred	79	June 24, 1927	At the Farm	Milford	52	1
Henchett, Sarah	89	Feb. 28, 1931	At the Farm	Nashua	52	1
Hood, David	73	June 27, 1925	At the Farm	Nashua	52	1
Hutchinson, Lizzie	75	Nov. 23, 1928	At the Farm	Manchester	52	1
Johndrow, Richard	Born	Oct. 7, 1933	Died April 4, 1934	Hillsboro County Hosp.	13	3
Jones, Dorothy	19	Nov. 19, 1932	Mar. 28, 1934	Manchester	12	3
Jones, Dorothy	19	July 31, 1934	Nov. 8, 1934	Manchester	14	2
Johndrow, Nellie	34	June 7, 1933	At the Farm	Manchester	52	1
Johnson, Ellen	44	May 5, 1933	At the Farm	Manchester	52	1
Kacmarski, Michael	69	June 12, 1931	At the Farm	Hooksett	52	1
Kessler, Minrad	71	May 8, 1924	At the Farm	Manchester	52	1
Labrecque, Arthur	35	Oct. 16, 1931	At the Farm	Manchester	52	1
Labrie, Willie	54	Nov. 15, 1932	At the Farm	Manchester	52	1

PAUPERS ADMITTED, ETC.—*Continued*

Name	Age	Admitted	Discharged or Remaining at Farm	Where From	Board	
					Weeks	Days
LaChance, Joseph	72	Sept. 27, 1927	At the Farm	Manchester	52	1
LaFlamme, Daris	73	June 17, 1929	At the Farm	Manchester	52	1
LaFleur, Elsie	44	Mar. 23, 1923	At the Farm	Hudson	52	1
Laflin, John C.	71	Sept. 22, 1931	At the Farm	Milford	52	1
Lafrenierre, Majorique	75	Sept. 21, 1932	At the Farm	Manchester	52	1
Lamour, Sarah	..	Nov. 3, 1930	At the Farm	Milford	52	1
Lampron, Amedee	82	Nov. 8, 1929	At the Farm	Manchester	52	1
Lane, Mary	44	Dec. 17, 1928	At the Farm	Manchester	52	1
Larouche, Amanda	71	Aug. 9, 1930	At the Farm	Nashua	52	1
Lasselle, Roland	53	Aug. 8, 1923	At the Farm	Manchester	52	1
Lattimer, William	43	Mar. 21, 1930	At the Farm	Manchester	52	1
Lavoie, Leo	8	June 24, 1932	Mar. 31, 1934	Manchester	12	6
LeClair, Donald	1	June 5, 1933	May 4, 1934	Hillsboro County Hosp.	17	5
LeClair, Lucille	21	Dec. 9, 1932	May 13, 1934	Nashua	19	..
LeFrance, Frank	79	April 22, 1927	At the Farm	Manchester	52	1
Levesque, Joseph	68	Sept. 7, 1932	At the Farm	Nashua	52	1
Lewis, Henry	85	Oct. 29, 1932	At the Farm	Milford	52	1
Linder, Daniel	73	Oct. 31, 1928	At the Farm	Bedford	52	1
Lionet, Zachane	84	April 12, 1924	At the Farm	Manchester	52	1
Loiselle, Henry	33	Oct. 20, 1930	At the Farm	Manchester	52	1
Lovejoy, Julia	82	Feb. 10, 1932	At the Farm	Nashua	52	1
Loranger, Eusebe	74	Oct. 20, 1930	Died Mar. 13, 1934	Nashua	10	2
Maher, Beatrice	17	May 20, 1931	At the Farm	Manchester	52	1

Manning, John	59	Feb. 20, 1903	At the Farm	Manchester	52	1
Mara, Christopher	69	May 22, 1929	At the Farm	Manchester	52	1
McCoy, Merton	4	Dec. 30, 1934	At the Farm	Peterboro	..	2
McCoy, Ruth	37	Dec. 30, 1934	At the Farm	Peterboro	..	2
McCue, Mary	78	Feb. 17, 1925	At the Farm	Manchester	52	1
McDonald, Josephine	63	Nov. 12, 1932	At the Farm	Merrimack	52	1
McGinley, Patrick	67	April 15, 1932	At the Farm	Manchester	52	1
Meyers, Axil	48	Feb. 4, 1914	At the Farm	Manchester	52	1
Miller, David Wm.	Born	Dec. 29, 1934	At the Farm	Hillsboro County Hosp.	..	3
Miller, Frances	23	Nov. 17, 1934	At the Farm	Nashua	6	2
Millette, Fred	78	Oct. 7, 1927	At the Farm	Manchester	52	1
Moffette, Benjamin	48	Oct. 7, 1930	At the Farm	Manchester	52	1
Moran, George	47	Dec. 29, 1934	At the Farm	Manchester	..	3
Morey, Moses	18	Feb. 27, 1933	At the Farm	Manchester	52	1
Morin, Joseph	78	April 29, 1931	At the Farm	Manchester	..	..
Murphy, Michael	73	Nov. 15, 1932	At the Farm	Bennington	52	1
Mason, Charles	55	Nov. 21, 1933	Oct. 15, 1934	Manchester	41	1
Mead, Fannie	76	Aug. 10, 1909	Died Sept. 28, 1934	Manchester	38	5
Minton, James	43	June 20, 1934	June 27, 1934	Manchester	1	..
Murray, Bridget	69	Jan. 16, 1929	Died Feb. 11, 1934	Manchester	6	..
Nelson, Fred	56	Aug. 24, 1926	At Farm	Peterboro	52	1
Nicholas, Arthur	55	June 23, 1932	At Farm	Manchester	52	1
Nash, Nora	80	June 6, 1929	Died Oct. 21, 1934	Manchester	42	1
O'Donnell, Bridget	70	Mar. 5, 1883	Died Oct. 14, 1934	Manchester	11	1
O'Brien, Charles	65	June 9, 1930	At the Farm	Manchester	52	1
O'Brien, Mary	78	July 21, 1926	At the Farm	Manchester	52	1
O'Neil, Annie	67	Aug. 4, 1929	At the Farm	Milford	52	1
Palardy, Rosana	72	Sept. 17, 1932	At the Farm	Manchester	52	1

PAUPERS ADMITTED, ETC.—*Continued*

Name	Age	Admitted	Discharged or Remaining at Farm	Where From	Board	
					Weeks	Days
Paquette, Aurelie	81	June 17, 1931	At the Farm	Manchester	52	1
Payette, Fred	69	Dec. 9, 1931	At the Farm	Manchester	52	1
Pellerin, Joseph	64	Mar. 11, 1924	At the Farm	Manchester	52	1
Ploss, John	73	May 31, 1932	At the Farm	Manchester	52	1
Provencher, Joseph	62	Aug. 1, 1931	At the Farm	Manchester	52	1
Plaza, Steve	60	Feb. 28, 1929	Died April 20, 1934	Manchester	15	5
Plourde, Locady	67	Sept. 1, 1932	Died Jan. 17, 1934	Hooksett	2	3
Quinn, Edward	74	Sept. 4, 1931	July 31, 1934	Manchester	30	2
Quinn, John	58	June 15, 1931	At the Farm	Manchester	52	1
Reidon, Michael	62	Feb. 28, 1901	Died Mar. 31, 1934	Manchester	12	6
Reed, William	51	Jan. 19, 1928	At the Farm	Manchester	52	1
Reilly, Charles	75	Aug. 6, 1928	At the Farm	Manchester	52	1
Robinson, Jennie	73	May 24, 1931	At the Farm	Manchester	52	1
Roche, Michael	66	Nov. 17, 1932	At the Farm	Manchester	52	1
Rogler, John	89	Dec. 1, 1927	At the Farm	Manchester	52	1
Rose, George	75	Mar. 11, 1933	May 3, 1934	Goffstown	17	4
Rose, Mary	83	Mar. 11, 1933	At the Farm	Goffstown	52	1
Roy, Alphonse	53	Sept. 10, 1931	At the Farm	Manchester	52	1
Rouleau, Cleophas	50	Dec. 1, 1931	Oct. 16, 1934	Manchester	41	2
Runnells, Harrison	60	Aug. 21, 1931	At the Farm	Nanchester	52	1
Sanderson, Betsy	74	Oct. 27, 1927	At the Farm	Nashua	52	1

Sargent, Clara	52	May	27, 1929	At the Farm	Concord	52	1
Seelmeyer, Ada	84	Sept.	5, 1930	At the Farm	Peterboro	52	1
Simoneau, Joseph	74	Dec.	17, 1928	At the Farm	Manchester	52	1
Slavin, Patrick	62	June	27, 1906	At the Farm	Manchester	52	1
Smith, William	61	July	5, 1932	At the Farm	Manchester	52	1
Spellman, Thomas	88	Mar.	31, 1931	At the Farm	Goffs Falls	52	1
Staviuskis, Anthony	55	Nov.	26, 1929	At the Farm	Nashua	52	1
Stott, Colin	76	April	5, 1930	At the Farm	Manchester	52	1
Saxton, Charles	59	Mar.	19, 1923	At the Farm	Manchester	52	1
Shaw, John	68	June	30, 1930	Died July 10, 1934	Manchester	27	2
Soufleris, John	49	Nov.	29, 1932	Aug. 18, 1934	Manchester	32	4
Steinlhner, Genevieve	90	Nov.	27, 1923	Died Mar. 9, 1934	Manchester	9	5
Tenarovicz, Frances	98	May	8, 1928	At the Farm	Nashua	52	1
Thackeray, Mary	64	Nov.	5, 1928	At the Farm	Manchester	52	1
Therrien, Aurore	22	May	18, 1928	At the Farm	Manchester	52	1
Twitchell, Raymond	86	April	11, 1925	At the Farm	Manchester	52	1
Thomas, Arthur S.	67	April	11, 1920	Died Dec. 29, 1934	Manchester	51	6
Underhill, Cecelia	71	Nov.	9, 1926	At the Farm	Manchester	52	1
Vigneault, Vina	76	Dec.	29, 1924	At the Farm	Manchester	52	1
Vincent, William	51	Dec.	13, 1932	At the Farm	Manchester	52	1
Walmsly, James	49	Nov.	7, 1929	At the Farm	Milford	52	1
Welsh, Marion	42	Mar.	13, 1929	At the Farm	Manchester	52	1
Wheeler, Ruth	24	May	9, 1930	At the Farm	Nanchester	52	1
Williamson, William	87	May	18, 1931	At the Farm	Manchester	52	1
Wilson, Henry	78	Oct.	17, 1932	At the Farm	Manchester	52	1
Wolf, August	71	June	6, 1931	At the Farm	Manchester	52	1
Worcester, Frank	76	June	26, 1933	At the Farm	Nashua	52	1
Wozink, Lawrence	68	July	1, 1910	At the Farm	Manchester	52	1

Prisoners Admitted and Discharged

PRISONERS ADMITTED AND DISCHARGED AND REMAINING AT HILLSBOROUGH COUNTY FARM FROM JANUARY 1, 1934 TO JANUARY 1, 1935

Name	Age	Admitted	Died, Discharged or Remaining at Farm	Where From	Crime	Board	
						Weeks	Days
Ahern, Patrick	60	Feb. 23, 1934	April, 25, 1934	Manchester	Drunk	8	4
Ahern, Patrick	61	Nov. 5, 1934	Dec. 5, 1934	Manchester	Drunk	4	2
Alexion, Christ	38	Aug. 18, 1934	Aug. 20, 1934	Manchester	Selling Lottery Tickets	..	2
Alves, Joseph	32	May 14, 1934	July 13, 1934	Hillsboro	Driving Drunk	8	4
Archambeault, Alfred	41	Nov. 13, 1934	Dec. 2, 1934	Manchester	Drunk	2	5
Ashley, Joseph	64	Nov. 6, 1934	Nov. 25, 1934	Manchester	Drunk	2	5
Bagoran, Hachig	72	July 11, 1934	Aug. 10, 1934	Manchester	Non Support	4	2
Baillargeron, Osias	25	Dec. 17, 1934	At the Farm	Manchester	Drunk	2	..
Bantis, Satiras	20	Sept. 15, 1934	At the Farm	Manchester	Break and Enter	15	2
Barch, John	47	Nov. 17, 1934	At the Farm	Manchester	Drunk	6	3
Barber, Daniel	37	April 13, 1934	May 13, 1934	Manchester	Drunk	4	2
Barber, Daniel	38	Dec. 27, 1934	At the Farm	Manchester	Drunk	..	4
Barch, John	47	Oct. 15, 1934	Nov. 14, 1934	Manchester	Drunk	4	2
Barch, Walenty	20	Jan. 22, 1934	Feb. 21, 1934	Manchester	Drunk	4	2
Barron, Wilfred	25	June 21, 1934	Oct. 12, 1934	Manchester	Transporting	16	1
Bartura, Benny	48	July 23, 1934	July 24, 1934	Hudson	Assault	..	1
Bartura, Benny	48	Dec. 27, 1934	At the Farm	Hudson	Drunk	..	4
Batchelder, George	40	May 14, 1934	June 13, 1934	Manchester	Drunk	4	2
Batchelder, George	40	Sept. 10, 1934	Oct. 10, 1934	Manchester	Drunk	4	2
Beauchemin, Ovila	27	Mar. 19, 1934	April 1, 1934	Manchester	Drunk	1	6
Beltis, Alex	18	Jan. 12, 1933	Jan. 12, 1934	Manchester	Break and Enter	1	5

Belware, William	43	Feb. 7, 1934	Mar. 9, 1934	Manchester	Drunk	4	2
Bennett, George	40	May 11, 1934	June 10, 1934	Manchester	Drunk	4	2
Benoit, Peter	39	Mar. 3, 1934	April 2, 1934	Nashua	Vagabond	4	2
Berule, Joseph	21	Aug. 18, 1934	Dec. 17, 1934	Nashua	Carrying Weapons	17	2
Blaine, Moses	58	Feb. 9, 1934	Mar. 11, 1934	Manchester	Drunk	4	2
Blaine, Moses	58	Mar. 24, 1934	April 23, 1934	Manchester	Drunk	4	2
Blaine, Moses	58	June 11, 1934	July 11, 1934	Manchester	Drunk	4	2
Blanchette, Amedee	30	May 17, 1934	July 19, 1934	Manchester	Illegal Possession	7	4
Blais, Aristide	63	Nov. 20, 1934	At the Farm	Manchester	Selling Insurance	6	..
Bohan, James	40	Nov. 26, 1934	Dec. 26, 1934	Manchester	Drunk	4	2
Boilly, Joseph	33	Sept. 3, 1934	Oct. 3, 1934	Manchester	Drunk	4	2
Boilly, Joseph	34	Dec. 5, 1934	At the Farm	Manchester	Drunk	4	2
Boisclair, William	32	June 7, 1934	June 22, 1934	Manchester	Drunk	2	1
Boisvert, Euclide	34	April 20, 1934	May 20, 1934	Manchester	Drunk	4	2
Bonenfant, Simon	46	Aug. 21, 1934	Oct. 3, 1934	Nashua	Drunk	6	1
Boudreau, Napoleon	20	Aug. 16, 1934	Oct. 18, 1934	Manchester	Stealing	4	2
Boudreau, Napoleon	20	Nov. 17, 1934	At the Farm	Manchester	Larceny	6	3
Bouley, Reginald	25	Mar. 14, 1934	June 24, 1934	Hudson	Driving Drunk	14	4
Bourassa, Arthur	47	June 21, 1934	July 21, 1934	Manchester	Drunk	4	2
Bourassa, Joseph	67	May 16, 1934	June 7, 1934	Nashua	Drunk	3	1
Bourassa, Nelson	66	Feb. 20, 1934	April 6, 1934	Nashua	Drunk	6	3
Bradley, Cornelius	70	July 31, 1934	Sept. 12, 1934	Nashua	Drunk	6	1
Bresnahan, Bartholomew	49	Aug. 16, 1934	Sept. 15, 1934	Manchester	Drunk	4	2
Bresnahan, Cornelius	46	Nov. 20, 1934	At the Farm	Nashua	Drunk	6	1
Bresnahan, Jeremiah	28	Dec. 13, 1934	At the Farm	Manchester	Drunk	4	2
Brocklebank, Victor	21	Sept. 14, 1933	Sept. 14, 1934	Hudson	Break and Enter	36	5
Brooks, Earl	30	Jan. 27, 1934	Feb. 26, 1934	Manchester	Drunk	4	2
Brower, James	38	Aug. 6, 1934	Aug. 29, 1934	Manchester	Assault	3	2
Brown, Anna	35	Jan. 2, 1934	Feb. 1, 1934	Manchester	Drunk	4	2
Brown, Anna	35	Feb. 22, 1934	Mar. 24, 1934	Manchester	Drunk	4	2

PRISONERS ADMITTED, ETC.—*Continued*

Name	Age	Admitted	Died, Discharged or Remaining at Farm	Where From	Crime	Board	
						Weeks	Days
Brown, Norman	42	Sept. 29, 1934	Oct. 29, 1934	Milford	Drunk	4	2
Brown, William	35	June 9, 1934	June 30, 1934	Nashua	Drunk	3	..
Bruce, John	54	Mar. 28, 1934	May 10, 1934	Nashua	Drunk	6	1
Brzynski, Adolph	38	June 9, 1934	June 30, 1934	Nashua	Drunk	3	..
Buckley, Charles	53	Jan. 22, 1934	Mar. 8, 1934	Nashua	Drunk	6	3
Buckley, Charles	53	May 10, 1934	June 23, 1934	Nashua	Drunk	6	2
Buckley, Mary	35	Dec. 28, 1934	At the Farm	Manchester	Drunk	..	3
Bucko, Victor	39	Dec. 24, 1933	Jan. 23, 1934	Manchester	Drunk	3	2
Burns, Timothy	48	Mar. 17, 1934	April 16, 1934	Manchester	Drunk	4	2
Burpee, Joseph	58	July 7, 1934	August 6, 1934	Manchester	Drunk	4	2
Burpee, Joseph	58	Aug. 20, 1934	Sept. 8, 1934	Manchester	Drunk	2	5
Burpee, Joseph	58	Sept. 24, 1934	Oct. 24, 1934	Manchester	Drunk	4	2
Buxton, Charles	25	Sept. 3, 1934	Sept. 8, 1934	Manchester	Drunk	..	5
Caron, Louis	45	Nov. 26, 1934	At the Farm	Manchester	Driving Drunk	5	..
Charbonneau, Arthur	17	Sept. 24, 1934	At the Farm	Manchester	Break and Enter	14	..
Ciechon, Edward	18	Dec. 17, 1934	At the Farm	Manchester	Drunk	2	1
Connors, Joseph	39	Dec. 27, 1934	At the Farm	Nashua	Drunk	..	5
Coury, Antonio	20	Sept. 15, 1934	At the Farm	Manchester	Break and Enter	15	2
Cronin, Jeremiah	26	Dec. 31, 1934	At the Farm	Manchester	Drunk	..	1
Callahan, Joseph	55	Dec. 3, 1934	Dec. 30, 1934	Nashua	Drunk	3	6
Cameron, Hugh	62	Dec. 11, 1934	Dec. 30, 1934	Manchester	Drunk	2	5
Charette, John	46	Aug. 12, 1933	Jan. 24, 1934	Manchester	Drunk	3	3

Charette, John	47	Mar.	2, 1934	April 1, 1934	Goffstown	Drunk	4	2
Charette, John	49	Dec.	8, 1934	At the Farm	Manchester	Drunk	3	2
Cheeney, John	54	Aug.	6, 1934	Aug. 25, 1934	Manchester	Drunk	2	5
Chesum, Benny	33	Jan.	16, 1934	Feb. 7, 1934	Nashua	Drunk	3	1
Ciechon, Edward	18	May	10, 1934	June 9, 1934	Manchester	Drunk	4	2
Ciechon, Edward	18	Sept.	17, 1934	Oct. 17, 1934	Manchester	Drunk	4	2
Claremont, Cyrill	28	Jan.	15, 1934	Mar. 16, 1934	Manchester	Drunk	8	4
Coderre, Edward	20	Sept.	20, 1934	Sept. 29, 1934	Manchester	Taking Auto Ride	1	2
Collette, Joseph	44	Nov.	9, 1934	At the Farm	Milford	Driving Drunk	7	3
Collins, Eva	32	April	28, 1934	May 28, 1934	Manchester	Drunk	4	2
Collins, Michael	54	Feb.	14, 1934	April 15, 1934	Manchester	Drunk	8	4
Collins, Michael	54	July	21, 1934	Aug. 19, 1934	Manchester	Drunk	4	2
Collins, Michael	55	Oct.	30, 1934	Dec. 29, 1934	Manchester	Drunk	8	4
Conlon, Thomas	47	Sept.	28, 1934	Oct. 17, 1934	Manchester	Drunk	2	5
Connor, Andrew	36	Aug.	27, 1934	Sept. 26, 1934	Manchester	Drunk	4	2
Connors, John	47	Dec.	16, 1933	Jan. 15, 1934	Manchester	Drunk	2	1
Connor, Thomas	57	June	12, 1934	July 12, 1934	Manchester	Drunk	4	2
Conroy, Hugh	37	May	21, 1934	June 20, 1934	Manchester	Drunk	4	2
Conroy, Hugh	37	Sept.	7, 1934	Oct. 7, 1934	Manchester	Drunk	4	2
Conroy, Hugh	37	Nov.	2, 1934	Jan. 1, 1935	Manchester	Drunk	8	4
Conroy, Peter	29	Nov.	8, 1934	Dec. 8, 1934	Manchester	Drunk	4	2
Conroy, Patrick	34	Nov.	3, 1933	Jan. 2, 1934	Manchester	Drunk	..	2
Conroy, Patrick	34	Feb.	23, 1934	Mar. 25, 1934	Manchester	Drunk	4	2
Conroy, Patrick	34	April	17, 1934	June 16, 1934	Manchester	Drunk	8	4
Conroy, Patrick	34	July	17, 1934	Aug. 16, 1934	Manchester	Drunk	4	2
Conroy, Peter	28	Jan.	12, 1934	Feb. 11, 1934	Manchester	Drunk	4	2
Conroy, Peter	29	May	3, 1934	June 2, 1934	Manchester	Drunk	4	2
Conroy, Peter	29	July	26, 1934	Sept. 24, 1934	Manchester	Drunk	8	4
Conway, John	52	Mar.	29, 1934	April 28, 1934	Manchester	Drunk	4	2
Conway, Michael	44	April	9, 1934	May 9, 1934	Manchester	Drunk	4	2

PRISONERS ADMITTED, ETC.—*Continued*

Name	Age	Admitted	Died, Discharged or Remaining at Farm	Where From	Crime	Board	
						Weeks	Days
Cormier, Joseph	41	Sept. 11, 1934	Oct. 11, 1934	Manchester	Drunk	4	2
Cote, Eugene	36	Oct. 9, 1934	Nov. 21, 1934	Nashua	Drunk	6	1
Cote, Eugene	36	Nov. 26, 1934	Dec. 23, 1934	Nashua	Drunk	3	6
Cote, Peter	36	June 29, 1934	July 26, 1934	Nashua	Drunk	3	6
Counter, Paul	43	Sept. 17, 1934	Oct. 17, 1934	Manchester	Drunk	4	2
Crockett, George	26	June 6, 1934	July 19, 1934	Hollis	Assault	6	1
Cronin, Jeremiah	25	May 26, 1934	June 25, 1934	Manchester	Drunk	4	2
Crotty, John	64	Dec. 24, 1933	Jan. 23, 1934	Manchester	Drunk	3	2
Curley, Charles	57	Jan. 18, 1934	Mar. 19, 1934	Manchester	Drunk	8	4
Currier, Alphonse	50	Nov. 6, 1933	Jan. 5, 1934	Manchester	Driving Drunk	..	5
Dachowski, Wladyslaw	43	Dec. 11, 1933	April 3, 1934	Manchester	Keep for Sale	16	1
Daigle, Claude	33	Aug. 25, 1933	Jan. 5, 1934	Manchester	Keep for Sale	..	5
Danie, Harold	44	Sept. 15, 1934	Oct. 7, 1934	Nashua	Drunk	3	1
Farrah, Clarence	49	Mar. 30, 1934	April 18, 1934	Manchester	Drunk	2	5
Demers, Edward	31	May 7, 1934	May 26, 1934	Manchester	Drunk	2	5
Denton, Herbert	46	Dec. 4, 1933	Jan. 3, 1934	Manchester	Drunk	..	3
Dickstein, Israel	24	Jan. 16, 1934	Feb. 7, 1934	Nashua	Drunk	3	1
Diggins, Paul	36	Aug. 11, 1934	Sept. 7, 1934	Nashua	Drunk	3	6
Doherty, Martin	35	Jan. 5, 1934	Feb. 4, 1934	Manchester	Drunk	4	2
Donckers, John	26	Feb. 10, 1934	April 30, 1934	Manchester	Keep for Sale	11	2
Donegan, James	34	Oct. 3, 1934	Nov. 2, 1934	Manchester	Drunk	4	2
Donlan, John	39	Feb. 28, 1934	April 12, 1934	Nashua	Drunk	6	1

Donovan, Michael	38	Aug.	25, 1934	Sept. 17, 1934	Nashua	Drunk	3	2
Donovan, Timothy	44	Oct.	11, 1934	Nov. 10, 1934	Manchester	Drunk	4	2
Dostie, Beatrice	23	April	13, 1934	May 13, 1934	Manchester	Drunk	4	2
Dostie, Beatrice	24	Sept.	29, 1934	Oct. 29, 1934	Manchester	Drunk	4	2
Doucet, Emery	57	July	31, 1934	Sept. 29, 1934	Manchester	Assault	8	4
Douville, Peter	56	Dec.	8, 1933	Feb. 6, 1934	Manchester	Drunk	5	2
Doyle, John	39	Sept.	29, 1934	Oct. 29, 1934	Milford	Drunk	4	2
Dube, Victor	48	April	20, 1934	May 9, 1934	Manchester	Drunk	2	5
Dube, Victor	48	Sept.	17, 1934	Sept. 30, 1934	Manchester	Drunk	1	6
Dubrueil, Aimie	31	Dec.	16, 1933	Feb. 14, 1934	Goffstown	Driving Drunk	6	3
Dumont, Charles	20	Feb.	15, 1934	Mar. 17, 1934	Goffstown	Driving without License	4	2
Dunn, Ernest	37	Sept.	29, 1934	Oct. 29, 1934	Manchester	Drunk	4	2
Durant, Fred	20	Sept.	14, 1933	Sept. 14, 1934	Peterborough	Break and Enter	36	5
Edwards, William	36	April	10, 1934	June 9, 1934	Manchester	Drunk	8	4
Edwards, William	36	June	18, 1934	Sept. 12, 1934	Manchester	Drunk	12	2
Edwards, William	36	Sept.	14, 1934	Nov. 13, 1934	Manchester	Drunk	8	4
Edwards, William	36	Nov.	19, 1934	At the Farm	Manchester	Drunk	6	1
Elliott, John	44	Nov.	23, 1933	Jan. 22, 1934	Amherst	Drunk	3	1
Farley, James	56	April	9, 1934	May 9, 1934	Manchester	Drunk	4	2
Farley, James	56	Aug.	31, 1934	Oct. 30, 1934	Manchester	Drunk	8	4
Farley, James	56	Nov.	1, 1934	Dec. 31, 1934	Manchester	Drunk	8	4
Farrell, Michael	46	Dec.	27, 1933	Jan. 26, 1934	Manchester	Drunk	3	5
Farrell, Michael	46	Mar.	16, 1934	April 15, 1934	Manchester	Drunk	4	2
Fellows, John	56	June	11, 1934	July 13, 1934	Hudson	Drunk	4	4
Fellows, John	56	July	19, 1934	Aug. 15, 1934	Nashua	Drunk	3	6
Files, Robert	20	Sept.	28, 1934	Oct. 1, 1934	Manchester	Drunk	..	3
Finn, John	44	Aug.	24, 1934	Sept. 8, 1934	Manchester	Drunk	2	1
Fitchue, Charles	48	July	26, 1934	Sept. 16, 1934	Nashua	Drunk	7	3

PRISONERS ADMITTED, ETC.—*Continued*

Name	Age	Admitted	Died, Discharged or Remaining at Farm	Where From	Crime	Board	
						Weeks	Days
Fitzgerald, John	47	Sept. 5, 1934	Oct. 5, 1934	Manchester	Drunk	4	2
Fitzgerald, Maurice	64	May 14, 1934	June 13, 1934	Manchester	Drunk	4	2
Fitzgerald, Maurice	64	June 29, 1934	July 29, 1934	Manchester	Drunk	4	2
Fitzgerald, Nicholas	61	Feb. 26, 1934	Mar. 28, 1934	Manchester	Drunk	4	2
Fitzgerald, Nicholas	61	Sept. 21, 1934	Oct. 21, 1934	Manchester	Drunk	4	2
Flanagan, Bernard	66	Jan. 1, 1934	Jan. 31, 1934	Manchester	Drunk	4	2
Flanagan, Bernard	66	June 28, 1934	July 28, 1934	Manchester	Drunk	4	2
Flynn, John	31	July 2, 1934	July 29, 1934	Nashua	Drunk	3	6
Foley, Michael	23	Nov. 11, 1933	Jan. 13, 1934	Manchester	Stealing	9	..
Foster, Wallace	34	Sept. 10, 1934	Nov. 20, 1934	Nashua	Assault	8	4
Fortier, Arthur	30	Jan. 18, 1934	Feb. 17, 1934	Hudson	Drunk	4	2
Fortier, Philip	37	Jan. 18, 1934	Feb. 17, 1934	Hudson	Drunk	4	2
Fournier, Wilfred	47	Sept. 24, 1934	Nov. 14, 1934	Manchester	Leaving Accident	9	..
Frangos, Rita	20	Nov. 21, 1934	Dec. 1, 1934	Manchester	Fornication	1	2
Freeman, Frank	42	Nov. 6, 1934	Dec. 6, 1934	Manchester	Drunk	4	2
Gallagher, Bernard	53	Dec. 26, 1934	At the Farm	Manchester	Drunk	..	5
Garland, Thomas	42	Nov. 5, 1934	At the Farm	Manchester	Drunk	8	..
Gebski, Michael	27	Dec. 10, 1934	Dec. 14, 1934	Manchester	Drunk	..	4
Goodwin, Wallace	36	Dec. 29, 1934	At the Farm	Nashua	Drunk	..	2
Gagne, Gladys	30	May 18, 1931	May 18, 1934	Manchester	Break and Enter	19	5
Gallagher, James	52	Mar. 19, 1934	April 3, 1934	Manchester	Drunk	2	1
Gardner, Fred	38	Sept. 17, 1934	Oct. 6, 1934	Manchester	Drunk	2	5

Garland, Thomas	40	Nov.	14, 1933	Feb. 14, 1934	Manchester	Drunk	6	3
Garland, Thomas	40	Feb	16, 1934	May 16, 1934	Manchester	Drunk	13	..
Garland, Thomas	41	July	4, 1934	Sept. 2, 1934	Manchester	Drunk	8	4
Garon, Philip	46	Mar.	21, 1934	April 30, 1934	Manchester	Drunk	4	2
Garon, Philip	46	Oct.	12, 1934	Nov. 11, 1934	Manchester	Drunk	4	2
Gauthier, Romeo	37	Sept.	10, 1934	Nov. 9, 1934	Manchester	Drunk	8	4
Gavin, Maurice	38	Dec.	15, 1933	Jan. 14, 1934	Manchester	Drunk	2	..
Gebski, Michael	27	Nov.	17, 1933	Mar. 15, 1934	Manchester	Drunk	10	4
Gebski, Michael	27	June	22, 1934	Sept. 22, 1934	Manchester	Drunk	13	1
Gebski, Michael	27	Oct.	29, 1934	Nov. 28, 1934	Manchester	Drunk	4	2
Gelinas, Louis	46	Oct.	6, 1934	Nov. 5, 1934	Manchester	Drunk	4	2
Gendron, Henry	32	Oct.	4, 1934	Nov. 3, 1934	Manchester	Drunk	4	2
Gerry, Bernard	55	Aug.	28, 1934	Sept. 16, 1934	Manchester	Drunk	2	5
Gillespie, James	56	Mar.	1, 1934	April 8, 1934	Nashua	Drunk	5	3
Glidden, Roland	22	Aug.	25, 1934	Oct. 27, 1934	Manchester	Stealing	9	..
Goldman, Max	30	Nov.	21, 1934	Nov. 24, 1934	Manchester	Fornication	..	3
Goodwin, Wallace	35	Aug.	25, 1934	Sept. 17, 1934	Nashua	Drunk	3	2
Gorham, John J.	34	Mar.	22, 1934	April 21, 1934	Manchester	Drunk	4	2
Gorham, John	34	July	31, 1934	Aug. 30, 1934	Manchester	Drunk	4	2
Gorham, John	34	Nov.	6, 1934	At the Farm	Manchester	Drunk	8	4
Gorham, Mark	37	May	31, 1934	Aug. 31, 1934	Manchester	Drunk	13	1
Goulet, Julius	40	June	25, 1934	July 16, 1934	Nashua	Drunk	3	..
Gourde, Ferdinand	19	Dec.	18, 1934	Dec. 29, 1934	Manchester	Hit and Run Driving	7	6
Grady, Patrick	55	April	27, 1934	May 27, 1934	Manchester	Drunk	4	2
Gray, Frank	32	Feb.	19, 1934	June 29, 1934	Manchester	Stealing	18	4
Grandmaison, Odelia	34	July	20, 1934	Sept. 18, 1934	Nashua	Drunk	8	4
Greenwood, John	48	Aug.	6, 1934	Sept. 2, 1934	Nashua	Drunk	3	6
Greenwood, John	48	Nov.	5, 1934	Dec. 5, 1934	Manchester	Drunk	4	2
Gregoire, Wilfred	28	Oct.	22, 1934	Nov. 10, 1934	Manchester	Drunk	2	5
Griffin, Patrick	64	Sept.	14, 1934	Oct. 14, 1934	Manchester	Drunk	4	2

PRISONERS ADMITTED, ETC.—*Continued*

Name	Age	Admitted	Died, Discharged or Remaining at Farm	Where From	Crime	Board	
						Weeks	Days
Griffith, John	39	May 22, 1934	June 21, 1934	Manchester	Drunk	4	2
Guimond, John	29	Aug. 23, 1934	Sept. 22, 1934	Manchester	Assault	4	2
Halliseу, Bernard	44	May 16, 1934	July 20, 1934	Nashua	Drunk	8	4
Hamel, Willian	36	July 16, 1934	Aug. 4, 1934	Manchester	Drunk	2	5
Hamel, William	41	Oct. 19, 1934	Dec. 18, 1934	Manchester	Driving Drunk	8	4
Hanson, William	43	Jan. 29, 1934	Mar. 14, 1934	Hancock	Assault	6	2
Harlan, Francis	31	May 3, 1934	June 2, 1934	Manchester	Drunk	4	2
Harlan, Francis	31	July 17, 1934	Aug. 16, 1934	Manchester	Drunk	4	2
Harlan, Francis	31	Sept. 12, 1934	Oct. 12, 1934	Manchester	Drunk	4	2
Harland, Thomas	57	Sept. 5, 1934	Nov. 4, 1934	Manchester	Drunk	8	4
Hart, George	34	Oct. 20, 1934	Dec. 2, 1934	Nashua	Drunk	6	1
Hayes, John	27	May 26, 1934	June 25, 1934	Manchester	Drunk	4	2
Hayes, John	27	Aug. 6, 1934	Sept. 5, 1934	Manchester	Drunk	4	2
Hayes, Michael	53	July 27, 1934	Aug. 26, 1934	Manchester	Drunk	4	2
Hayes, Timothy	21	Jan. 12, 1934	Feb. 11, 1934	Manchester	Drunk	4	2
Heathcote, Albert	43	April 21, 1934	May 21, 1934	Manchester	Drunk	4	2
Heathcote, Albert	43	May 28, 1934	July 27, 1934	Manchester	Drunk	8	4
Heathcote, Albert	43	Aug. 29, 1934	Oct. 28, 1934	Manchester	Drunk	8	4
Heathcote, Albert	43	Oct. 30, 1934	Nov. 29, 1934	Manchester	Drunk	4	2
Heathcote, Albert	43	Dec. 27, 1934	At the Farm	Manchester	Drunk	..	4
Hebert, Hector	41	Sept. 13, 1934	Sept. 13, 1934	Manchester	Drunk	..	1
Heneault, Alcide	48	Feb. 18, 1934	Feb. 27, 1934	Manchester	Illegal Transportation	1	2

Hickman, Harold	33	Mar. 27, 1934	April 26, 1934	Manchester	Drunk	4	2
Holland, Edward	56	June 11, 1934	July 11, 1934	Milford	Drunk	4	2
Horan, George	24	July 26, 1934	Aug. 14, 1934	Manchester	Drunk	2	5
Horan, George	24	Sept. 3, 1934	Nov. 2, 1934	Manchester	Drunk	8	4
Horan, George	24	Nov. 19, 1934	Dec. 19, 1934	Manchester	Drunk	4	2
Horgan, William	25	Jan. 26, 1934	Feb. 25, 1934	Manchester	Drunk	4	2
Horgan, William	24	Mar. 15, 1934	April 14, 1934	Manchester	Drunk	4	2
Horgan, William	24	May 14, 1934	Dec. 20, 1934	Manchester	Drunk	4	2
Houle, Alfred	35	Nov. 16, 1934	Dec. 16, 1934	Manchester	Drunk	4	2
Houle, Alfred	35	Dec. 28, 1934	At the Farm	Manchester	Drunk	..	3
Hoyt, Charles	20	Mar. 26, 1934	At the Farm	Manchester	Stealing	43	1
Houle, Edward	39	Nov. 2, 1934	Dec. 2, 1934	Manchester	Drunk	4	2
Hourahan, Timothy	62	April 20, 1934	May 20, 1934	Manchester	Drunk	4	2
Hourahan, Timothy	62	May 21, 1934	June 3, 1934	Manchester	Drunk	1	6
Hourahan, Timothy	63	July 21, 1934	Sept. 19, 1934	Manchester	Drunk	8	4
Hurley, Michael	55	Dec. 11, 1933	Jan. 23, 1934	Nashua	Drunk	3	2
Igo, Patrick	68	Sept. 19, 1934	Oct. 19, 1934	Manchester	Drunk	4	2
Jackson, Edward	26	Aug. 13, 1934	Sept. 5, 1934	Manchester	Stealing	3	2
Jacques, Omer	22	Aug. 14, 1934	At the Farm	Manchester	Driving without License and Registration	19	6
James, George	42	Nov. 30, 1934	Nov. 30, 1934	Manchester	Driving Drunk	..	1
Jarosg, Stella	20	Sept. 1, 1934	Sept. 12, 1934	Manchester	Fornication	1	4
Jamrog, Louis	33	Dec. 25, 1934	At the Farm	Manchester	Drunk	..	6
Jean, Paul	58	Sept. 3, 1934	Sept. 22, 1934	Manchester	Drunk	2	5
Jerome, Frank	34	Mar. 22, 1934	April 1, 1934	Manchester	Drunk	1	3
Johnson, Alton	20	Oct. 8, 1934	At the Farm	Manchester	Break and Enter	12	1
Johnson, Edward	58	Aug. 27, 1934	Aug. 28, 1934	Manchester	Selling Lottery Tickets.	..	2
Johnson, Frank	41	Dec. 8, 1934	Dec. 10, 1934	Manchester	Driving Drunk	..	2

PRISONERS ADMITTED, ETC.—*Continued*

Name	Age	Admitted	Died, Discharged or Remaining at Farm	Where From	Crime	Board	
						Weeks	Days
Johnson, James	35	Aug. 16, 1934	Sept. 15, 1934	Manchester	Assault	4	2
Josinski, John	50	Sept. 10, 1934	Oct. 10, 1934	Manchester	Drunk	4	2
Kamieniecka, Justin	43	Oct. 30, 1934	Dec. 12, 1934	Nashua	Drunk	6	1
Karaberis, Christos	20	Sept. 12, 1934	Oct. 25, 1934	Manchester	Stealing	6	1
Keane, Patrick	41	Aug. 2, 1934	Aug. 17, 1934	Manchester	Drunk	2	1
Keane, Patrick	41	Aug. 28, 1934	Sept. 27, 1934	Manchester	Drunk	4	2
Kearns, Thomas	61	Sept. 10, 1934	Oct. 10, 1934	Manchester	Drunk	4	2
Kearns, Thomas	61	Oct. 24, 1934	Nov. 23, 1934	Manchester	Drunk	4	2
Kearns, Thomas	61	Oct. 24, 1934	Nov. 23, 1934	Manchester	Drunk	4	2
Keeley, William	48	Sept. 29, 1934	Oct. 29, 1934	Milford	Drunk	4	2
Kelley, Thomas	50	Jan. 3, 1934	Feb. 2, 1934	Manchester	Drunk	4	2
Kelly, Thomas	51	Mar. 26, 1934	May 25, 1934	Manchester	Drunk	8	4
Kelly, Thomas	51	June 16, 1934	Aug. 15, 1934	Manchester	Drunk	8	4
Kennedy, Charles	33	May 5, 1934	June 4, 1934	Manchester	Drunk	4	2
Kennedy, Charles	33	Aug. 7, 1934	Oct. 6, 1934	Manchester	Drunk	8	4
Kennedy, Charles	33	Nov. 5, 1934	Dec. 18, 1934	Nashua	Drunk	6	1
Kennedy, George	65	May 4, 1934	July 3, 1934	Nashua	Drunk	8	4
Kincaid, Richard	63	Dec. 18, 1933	Jan. 6, 1934	Manchester	Drunk	..	6
King, James	43	Dec. 20, 1933	Jan. 19, 1934	Manchester	Drunk	2	5
King, James	44	April 9, 1934	May 9, 1934	Manchester	Drunk	4	2
King, James	44	July 5, 1934	Aug. 4, 1934	Manchester	Drunk	4	2
King, James	44	Nov. 6, 1934	Dec. 6, 1934	Manchester	Drunk	4	2

Kurcz, Louis	21	Nov. 17, 1933	Feb. 17, 1934	Manchester	Drunk	6	6
Kubleika, Frank	54	Dec. 10, 1934	At the Farm	Manchester	Drunk	3	..
Koski, Toivo	26	Sept. 24, 1934	At the Farm	Greenville	Driving Drunk	14	..
Kirkwood, Raymond	26	Sept. 15, 1934	At the Farm	Manchester	Larceny	15	2
Lavoie, Ernest	26	Nov. 17, 1934	At the Farm	Manchester	Statutory Offense	6	2
Loiselle, Evrard	35	Nov. 16, 1934	At the Farm	Manchester	Drunk	6	3
Lacroix, Charles	21	Nov. 19, 1934	Dec. 8, 1934	Manchester	Drunk	2	5
Lafond, Charles	36	Sept. 10, 1934	Nov. 9, 1934	Manchester	Non Support	8	4
Lafond, Joseph	68	Feb. 14, 1934	Mar. 16, 1934	Manchester	Drunk	4	2
LaFountaine, Edgar	42	Sept. 6, 1934	Nov. 15, 1934	Merrimack	Cruelty	16	4
Lafrenier, Adelard	42	Nov. 12, 1934	Dec. 1, 1934	Manchester	Drunk	2	5
Lambert, Arthur	45	Dec. 18, 1933	Jan. 6, 1934	Manchester	Drunk	..	6
Lambert, Theophile	50	Nov. 24, 1934	Dec. 13, 1934	Manchester	Drunk	2	5
Lampron, Arthur	34	May 3, 1934	July 2, 1934	Hillsborough	Driving Drunk	8	4
Landry, Louis	60	May 10, 1934	June 9, 1934	Manchester	Stealing	4	2
Landry, Wilfred	20	April 5, 1934	Nov. 29, 1934	Manchester	Break and Enter	30	1
LaPlume, Alexis	28	Nov. 27, 1933	Jan. 26, 1934	Manchester	Driving Drunk	8	4
Larcom, David	53	Aug. 15, 1934	Sept. 7, 1934	Manchester	Stealing	3	2
Lariviere, Yvonne	37	Nov. 23, 1934	Nov. 26, 1934	Manchester	Drunk	..	3
Laughlin, John	29	Dec. 2, 1933	Jan. 31, 1934	Manchester	Drunk	4	3
Laughlin, John	29	Mar. 28, 1934	May 27, 1934	Manchester	Drunk	8	4
Laughlin, John	30	Nov. 3, 1934	Dec. 3, 1934	Manchester	Drunk	4	2
Lavelle, Joseph	34	Aug. 23, 1934	Aug. 24, 1934	Nashua	Drunk	..	1
Laverty, Robert	73	Sept. 20, 1934	Oct. 20, 1934	Manchester	Drunk	4	2
Leavitt, Robert	41	June 16, 1934	July 16, 1934	Manchester	Drunk	4	2
LeFreniere, Adelard	42	Aug. 8, 1934	Sept. 6, 1934	Manchester	Drunk	4	2
Lemieux, Joseph	40	Nov. 19, 1934	Dec. 8, 1934	Manchester	Drunk	2	5
Lemire, George	26	Mar. 12, 1934	Sept. 12, 1934	Manchester	Fraud	26	2
Lesniak, Bruno	20	Nov. 23, 1934	Dec. 12, 1934	Manchester	Drunk	2	5

PRISONERS ADMITTED, ETC.—*Continued*

Name	Age	Admitted	Died, Discharged or Remaining at Farm	Where From	Crime	Board	
						Weeks	Days
Levesque, Leo	17	Mar. 22, 1934	April 15, 1934	Nashua	Stealing	3	3
Locke, Julian	37	May 4, 1934	May 12, 1934	Manchester	Driving Drunk	1	1
Loiselle, Evrard	34	June 29, 1934	Aug. 28, 1934	Manchester	Drunk	8	4
Loiselle, Evrard	34	Aug. 30, 1934	Nov. 13, 1934	Manchester	Drunk	10	5
Lula, Joseph	36	Dec. 18, 1933	Jan. 17, 1934	Manchester	Drunk	2	3
Lula, Joseph	37	Mar. 2, 1934	May 1, 1934	Manchester	Drunk	8	4
Lula, Joseph	38	Oct. 8, 1934	Nov. 14, 1934	Manchester	Assault	5	2
Lula, Joseph	39	Nov. 16, 1934	Dec. 16, 1934	Manchester	Drunk	4	2
Lurchin, Frank	55	July 3, 1934	July 22, 1934	Manchester	Drunk	2	5
Lynch, Michael	43	Mar. 31, 1934	April 30, 1934	Manchester	Drunk	4	2
Lynch, Thomas	52	April 16, 1934	May 31, 1934	Nashua	Drunk	6	3
Lyons, Lawrence	54	June 15, 1934	July 15, 1934	Manchester	Drunk	4	2
Lyons, Lawrence	54	Aug. 16, 1934	Sept. 15, 1934	Manchester	Drunk	4	2
Lyons, Lawrence	54	Sept. 24, 1934	Oct. 24, 1934	Manchester	Drunk	4	2
Millard, Lucien	23	Dec. 17, 1934	At the Farm	Nashua	Disorderly Conduct	2	..
Maguire, Frederick	32	Dec. 6, 1934	Dec. 7, 1934	Manchester	Driving Drunk	..	1
Maher, Fred	53	Dec. 8, 1934	At the Farm	Manchester	Drunk	3	2
Mandigo, William	64	Mar. 10, 1934	July 10, 1934	Nashua	Lascivious Conduct	17	3
Manning, Margaret	63	Aug. 17, 1934	Sept. 16, 1934	Manchester	Drunk	4	2
Marcotte, Ludger	37	Dec. 27, 1933	Mar. 1, 1934	Manchester	Keep for Sale	8	4
Marcoux, Napoleon	46	Dec. 23, 1933	Feb. 21, 1934	Manchester	Drunk	7	3
Marcoux, Napoleon	46	Mar. 6, 1934	May 5, 1934	Manchester	Drunk	8	4

Marcoux, Napoleon	47	May 26, 1934	May 28, 1934	Manchester	Drunk	..	2
Maynard, Joseph	25	Oct. 22, 1934	Nov. 10, 1934	Manchester	Drunk	2	5
Maynard, Napoleon	45	Feb. 26, 1934	April 10, 1934	Nashua	Drunk	6	1
Maynard, Napoleon	45	June 19, 1934	July 16, 1934	Nashua	Drunk	3	6
Maynard, Napoleon	45	July 30, 1934	Aug. 26, 1934	Nashua	Drunk	3	6
Maynard, Napoleon	45	Sept. 17, 1934	Oct. 14, 1934	Nashua	Drunk	3	6
Maynard, Napoleon	45	Oct. 15, 1934	Nov. 6, 1934	Nashua	Drunk	3	1
Maynard, Napoleon	45	Nov. 17, 1934	Dec. 14, 1934	Nashua	Drunk	3	6
Mazur, John	31	July 4, 1934	Aug. 3, 1934	Manchester	Drunk	4	2
McAllister, Roland	29	Nov. 5, 1934	Nov. 6, 1934	Manchester	Disorderly Conduct	..	1
McCabe, Alexander	43	Oct. 8, 1934	Oct. 27, 1934	Manchester	Drunk	2	5
McCann, John	42	Nov. 26, 1934	Oct. 13, 1934	Manchester	Drunk	2	5
McCarthy, John	46	Sept. 24, 1934	Dec. 26, 1934	Manchester	Drunk	4	2
McClure, George	48	Sept. 17, 1934	Oct. 6, 1934	Manchester	Drunk	2	5
McGorry, Henry	21	Oct. 22, 1934	Nov. 6, 1934	Manchester	Drunk	2	1
McGrail, Austin	31	Dec. 1, 1934	Dec. 31, 1934	Manchester	Drunk	4	2
McInnis, John	31	Jan. 15, 1934	Feb. 14, 1934	Manchester	Drunk	4	2
McInnis, John	31	April 19, 1934	May 19, 1934	Manchester	Drunk	4	2
McInnis, John	31	July 26, 1934	Sept. 24, 1934	Manchester	Drunk	8	4
McKenna, Charles	24	Sept. 22, 1934	Sept. 22, 1934	Manchester	Drunk	..	1
McLaughlin, Charles	52	Mar. 19, 1934	April 18, 1934	Manchester	Drunk	4	2
McLaughlin, Charles	52	July 23, 1934	Aug. 22, 1934	Manchester	Drunk	4	2
McLaughlin, Charles	52	Oct. 22, 1934	Nov. 21, 1934	Manchester	Drunk	4	2
McMahon, Martin	43	Oct. 25, 1934	Dec. 7, 1934	Nashua	Drunk	6	1
McQueeney, William	33	Feb. 3, 1934	Mar. 5, 1934	Manchester	Drunk	4	2
McQueeney, William	33	April 10, 1934	May 10, 1934	Manchester	Drunk	4	2
Mellory, Oliver	34	June 9, 1934	June 30, 1934	Nashua	Drunk	3	..
Menard, Fred	45	Mar. 16, 1934	Mar. 30, 1934	Nashua	Drunk	6	1
Michaud, Daisy	42	May 21, 1934	June 17, 1934	Nashua	Drunk	3	6
Michaud, Fred	38	Feb. 14, 1934	Mar. 19, 1934	Manchester	Stealing	4	5

PRISONERS ADMITTED, ETC.—*Continued*

Name	Age	Admitted	Died, Discharged or Remaining at Farm	Where From	Crime	Board	
						Weeks	Days
Mijal, Mathew	22	Oct. 8, 1934	At the Farm	Manchester	Assault	12	..
Milenski, Sylvester	39	July 21, 1934	July 23, 1934	Hudson	Drunk	..	2
Millard, Leo	19	April 7, 1934	Aug. 29, 1934	Nashua	Stealing	20	4
Miller, Andrew	35	June 25, 1934	July 31, 1934	Nashua	Drunk	5	1
Miller, Joseph	29	Aug. 2, 1933	Jan. 30, 1934	Manchester	Driving Drunk	4	2
Milot, Alcide	39	April 3, 1934	July 27 ,1934	Greenville	Drunk	16	3
Mingus, Mary	40	Jan. 11, 1934	Mar. 12, 1934	Manchester	Drunk	8	4
Mingus, Mary	40	June 28, 1934	July 28, 1934	Manchester	Drunk	4	2
Mingus, Mary	40	Aug. 16, 1934	Sept. 15, 1934	Manchester	Drunk	8	4
Mingus, Mary	40	Sept. 20, 1934	Oct. 20, 1934	Manchester	Drunk	4	2
Mingus, Mary	40	Nov. 8, 1934	Dec. 8, 1934	Manchester	Drunk	4	2
Minton, James	43	Nov. 13, 1933	Jan. 12, 1934	Manchester	Drunk	1	5
Minton, James	43	Feb. 16, 1934	Mar. 18, 1934	Manchester	Drunk	4	2
Minton, James	43	April 27, 1934	May 27, 1934	Manchester	Drunk	4	2
Minton, James	43	May 31, 1934	June 13, 1934	Manchester	Drunk	1	6
Minton, James	43	Sept. 21, 1934	Nov. 20, 1934	Manchester	Drunk	8	4
Moore, Dennis	48	April 30, 1934	May 19, 1934	Manchester	Drunk	2	5
Moran, Frank	36	Feb. 26, 1934	Mar. 28, 1934	Manchester	Drunk	4	2
Moran, Frank	36	April 26, 1934	May 26, 1934	Manchester	Drunk	4	2
Morin, Arthur	17	Dec. 18, 1933	Jan. 20, 1934	Manchester	Stealing	2	6
Morrisey, Joseph	47	Feb. 23, 1934	Mar. 25, 1934	Manchester	Drunk	4	2
Morrisey, Joseph	48	July 2, 1934	Aug. 1, 1934	Manchester	Drunk	4	2
Morrisey, Joseph	48	Sept. 10, 1934	Oct. 10, 1934	Manchester	Drunk	4	2

Morse, Arthur	49	Oct.	15, 1934	Nov. 27, 1934	Nashua	Drunk	6	1
Murphy, Joseph	46	Feb.	26, 1934	Mar. 28, 1934	Manchester	Drunk	4	2
Murphy, Joseph	45	July	4, 1934	July 6, 1934	Nashua	Drunk	..	2
Murphy, Joseph	46	May	22, 1934	July 21, 1934	Manchester	Drunk	8	4
Murphy, Joseph	46	Aug.	29, 1934	Sept. 28, 1934	Manchester	Drunk	4	2
Murphy, Maurice	45	Mar.	17, 1934	April 16, 1934	Manchester	Drunk	4	2
Murray, Joseph	42	Aug.	14, 1934	Sept. 2, 1934	Manchester	Drunk	2	5
Nash, John	35	Aug.	23, 1934	Sept. 15, 1934	Nashua	Drunk	3	2
Nuegehauer, Paul	31	April	21, 1934	May 6, 1934	Manchester	Drunk	2	1
Noonan, Thomas	60	Nov.	20, 1933	Jan. 19, 1934	Manchester	Drunk	2	5
Noonan, Thomas	61	Jan.	25, 1934	Mar. 26, 1934	Manchester	Drunk	8	4
Noonan, Thomas	61	Mar.	30, 1934	April 29, 1934	Manchester	Drunk	4	2
Noonan, Thomas	61	May	14, 1934	July 1, 1934	Nashua	Drunk	6	6
Noonan, Thomas	61	Aug.	2, 1934	Oct. 1, 1934	Manchester	Drunk	8	4
Noonan, Thomas	61	Nov.	14, 1934	At the Farm	Manchester	Drunk	6	5
Norton, Frank	17	Oct.	31, 1934	Nov. 2, 1934	Manchester	Disorderly Conduct	..	3
Oblachinski, Frances	35	Dec.	29, 1933	Jan. 19, 1934	Nashua	Drunk	2	5
Oblachinski, Frances	36	Oct.	24, 1934	Nov. 23, 1934	Manchester	Drunk	4	2
O'Brien, Charles	24	April	9, 1934	June 8, 1934	Manchester	Drunk	8	4
O'Brien, Charles	24	July	9, 1934	Aug. 8, 1934	Manchester	Drunk	4	2
O'Brien, Charles	25	Sept.	21, 1934	Oct. 21, 1934	Manchester	Drunk	4	2
O'Connor, Thomas	28	Mar.	3, 1934	Mar. 3, 1934	Manchester	Drunk	..	1
O'Donnell, John	42	Mar.	5, 1934	April 4, 1934	Manchester	Drunk	4	2
O'Donnell, John	42	April	11, 1934	May 11, 1934	Manchester	Drunk	4	2
O'Donnell, John	42	July	25, 1934	Aug. 24, 1934	Manchester	Drunk	4	2
O'Donnell, John	42	Sept.	4, 1934	Nov. 3, 1934	Manchester	Drunk	8	4
O'Hare Richard	50	Dec.	4, 1933	Jan. 10, 1934	Nashua	Drunk	1	3
Ojinski, Joseph	68	April	3, 1934	May 3, 1934	Hudson	Drunk	4	2

PRISONERS ADMITTED, ETC.—*Continued*

Name	Age	Admitted	Died, Discharged or Remaining at Farm	Where From	Crime	Board	
						Weeks	Days
Osborne, Mabel	50	Dec. 18, 1934	At the Farm	Manchester	Drunk	1	6
O'Leary, Timothy	42	Sept. 4, 1934	Sept. 27, 1934	Manchester	Drunk	3	2
O'Leary, Timothy	42	Dec. 28, 1934	At the Farm	Manchester	Drunk	..	3
O'Malley, Michael	24	May 28, 1934	June 12, 1934	Manchester	Drunk	2	1
O'Neil, George	35	July 23, 1934	Aug. 19, 1934	Nashua	Drunk	2	6
O'Neil, Timothy	45	Mar. 7, 1934	Mar. 12, 1934	Nashua	Drunk	..	5
Onella, Wilhart	45	Aug. 2, 1934	Sept. 1, 1934	Hillsborough	Driving Drunk	4	2
Orlandini, Italo	22	Aug. 21, 1934	Oct. 11, 1934	Milford	Drunk	4	2
Osiel, Edward	23	Mar. 5, 1934	May 4, 1934	Manchester	Drunk	8	4
Osiel, Edward	23	June 8, 1934	July 8, 1934	Manchester	Drunk	4	2
Osiel, Joseph	25	Dec. 10, 1933	Jan. 9, 1934	Manchester	Drunk	4	2
Osiel, Joseph	25	Mar. 19, 1934	May 18, 1934	Manchester	Assault	8	4
Ouellete, Dominique	49	Mar. 14, 1934	June 19, 1934	Manchester	Keep for Sale	13	6
Ouellette, Joseph	39	Feb. 5, 1934	April 6, 1934	Manchester	Drunk	8	4
Ouellette, Joseph	65	Nov. 28, 1934	At the Farm	Nashua	Drunk	4	5
Owens, Clarence	22	Mar. 3, 1934	April 2, 1934	Manchester	Drunk	4	2
Panchuck, Wasyl	56	Jan. 12, 1934	Mar. 13, 1934	Manchester	Drunk	8	2
Panchuck, Wasyl	57	Sept. 10, 1934	Nov. 9, 1934	Manchester	Drunk	8	4
Panchuck, Wasyl	58	Dec. 4, 1934	At the Farm	Manchester	Drunk	2	3
Paquin, Joseph	18	April 30, 1934	June 29, 1934	Manchester	Driving Drunk	8	4
Pare, Henry	34	Aug. 31, 1934	Oct. 2, 1934	Manchester	Larceny	4	4
Paquin, Joseph	18	Aug. 14, 1934	Oct. 8, 1934	Hillsborough	Drunk	7	6

Patrick, Ora	59	Dec. 1, 1934	Dec. 31, 1934	Manchester	Larceny	4	3
Paul, Victor	62	April 16, 1934	May 31, 1934	Nashua	Drunk	6	3
Paul, Victor	62	June 7, 1934	July 7, 1934	Manchester	Drunk	4	2
Paul, Victor	62	Aug. 13, 1934	Sept. 5, 1934	Nashua	Drunk	3	1
Pellerin, Henry	43	May 7, 1934	June 6, 1934	Manchester	Drunk	4	2
Peltak, John	24	June 18, 1934	July 18, 1934	Manchester	Drunk	4	2
Peltak, John	24	Aug. 11, 1934	Sept. 10, 1934	Manchester	Drunk	4	2
Peltak, John	24	Sept. 20, 1934	Oct. 20, 1934	Manchester	Drunk	4	2
Perham, Walter	25	Jan. 8, 1934	At the Farm	Manchester	False Pretense	48	4
Perry, Arthur	30	Dec. 10, 1934	At the Farm	Nashua	Drunk	3	..
Petas, Angelo	18	Sept. 15, 1934	At the Farm	Manchester	Larceny	15	2
Perry, Arthur	30	Mar. 24, 1934	April 20, 1934	Nashua	Drunk	3	6
Peterson, George	23	May 12, 1934	June 11, 1934	Manchester	Drunk	4	2
Peterson, George	23	June 20, 1934	June 21, 1934	Manchester	Drunk	..	1
Plourde, Armand	21	April 29, 1934	May 29, 1934	Manchester	Drunk	4	2
Plourde, Armand	21	Aug. 18, 1934	Sept. 17, 1934	Manchester	Drunk	4	2
Pomeroy, Ora	39	Dec. 1, 1933	Jan. 30, 1934	Weare	Assault	4	2
Pouliot, William	19	Aug. 11, 1934	Sept. 3, 1934	Manchester	Stealing	3	2
Preston, Chester	37	Feb. 19, 1934	Mar. 21, 1934	Manchester	Drunk	4	2
Prince, Louis	30	Sept. 3, 1934	Sept. 22, 1934	Manchester	Drunk	2	5
Prince, Louis	30	Oct. 31, 1934	Nov. 30, 1934	Manchester	Drunk	4	2
Proulx, John P.	29	Jan. 10, 1934	Feb. 2, 1934	Manchester	Stealing	3	2
Psrygoda, Katherine	38	Jan. 12, 1934	Mar. 13, 1934	Manchester	Drunk	8	4
Psrygoda, Katherine	37	April 9, 1934	June 8, 1934	Manchester	Drunk	8	4
Psrygoda, Katherine	37	Sept. 10, 1934	Oct. 10, 1934	Manchester	Drunk	4	2
Quealy, Patrick	31	Oct. 19, 1934	Dec. 1, 1934	Nashua	Drunk	6	1
Quinn, Timothy	32	Feb. 24, 1934	Mar. 26, 1934	Manchester	Drunk	4	2
Quinn, Timothy	32	Oct. 13, 1934	Nov. 12, 1934	Manchester	Drunk	4	2

PRISONERS ADMITTED, ETC.—*Concluded*

Name	Age	Admitted	Died, Discharged or Remaining at Farm	Where From	Crime	Board	
						Weeks	Days
Rafferty, Thomas	21	Sept. 15, 1934	At the Farm	Manchester	Drunk	15	2
Rae, George	45	Sept. 24, 1934	At the Farm	Manchester	Keep for Sale	16	1
Rainville, William	33	Sept. 17, 1934	Sept. 20, 1934	Manchester	Drunk	..	2
Rafferty, Thomas	20	Feb. 23, 1934	Mar. 25, 1934	Manchester	Drunk	4	2
Rafferty, Thomas	20	April 25, 1934	May 25, 1934	Manchester	Drunk	4	2
Rene, Ernest	40	Nov. 6, 1933	Jan. 5, 1934	Manchester	Drunk	..	5
Reneault, Delor	50	Sept. 15, 1934	Oct. 7, 1934	Nashua	Drunk	3	1
Rene, Ernest	41	Aug. 4, 1934	Sept. 3, 1934	Manchester	Drunk	4	2
Rene, Ernest	41	Feb. 26, 1934	April 27, 1934	Manchester	Drunk	8	4
Rene, Ernest	41	Sept. 5, 1934	Nov. 4, 1934	Manchester	Drunk	4	2
Richards, William	24	July 16, 1934	Sept. 29, 1934	Peterborough	Driving Drunk	8	4
Richardson, Frank	37	Aug. 18, 1934	Sept. 17, 1934	Manchester	Drunk	4	2
Riel, Rock	67	Mar. 12, 1934	Mar. 31, 1934	Manchester	Drunk	2	5
Riel, Rock	67	Mar. 21, 1934	June 20, 1934	Manchester	Drunk	4	2
Riel, Rock	68	Sept. 10, 1934	Nov. 9, 1934	Manchester	Drunk	8	4
Riley, Thomas	48	Aug. 30, 1934	Sept. 18, 1934	Manchester	Drunk	2	5
Roberge, James	61	April 16, 1934	May 16, 1934	Manchester	Drunk	4	2
Roberge, James	61	July 30, 1934	Aug. 29, 1934	Manchester	Drunk	4	2
Roberts, Joseph	44	Oct. 30, 1933	Feb. 20, 1934	Manchester	Keep for Sale	16	1
Roberts, Joseph	44	Sept. 3, 1934	Sept. 22, 1934	Manchester	Drunk	2	5
Roberts, Omer	31	Nov. 6, 1934	Nov. 29, 1934	Manchester	Drunk	3	2
Rivers, Frank	40	Oct. 8, 1934	At the Farm	Manchester	Larceny	12	..
Roy, Joseph	38	Dec. 31, 1934	At the Farm	Manchester	Drunk	..	1

Rouleau, Edmond	33	Jan.	10, 1934	Mar. 11, 1934	Manchester	Driving Drunk	8	4
Rouleau, Ralph	48	Dec.	16, 1933	Jan. 15, 1934	Manchester	Drunk	2	1
Rouleau, Ralph	48	Jan.	26, 1934	Feb. 25, 1934	Manchester	Drunk	4	2
Rouleau, Ralph	48	Feb.	28, 1934	Mar. 30, 1934	Manchester	Drunk	4	2
Rouleau, Ralph	48	April	13, 1934	May 2, 1934	Manchester	Drunk	2	5
Rouleau, Walter	21	Dec.	9, 1933	Feb. 7, 1934	Manchester	Drunk	5	3
Rouleau, Walter	23	Oct.	8, 1934	Nov. 7, 1934	Manchester	Drunk	4	2
Roy, Cyrille	29	Mar.	19, 1934	May 1, 1934	Nashua	Drunk	6	1
Roy, Ernest	58	Dec.	6, 1933	Jan. 5, 1934	Manchester	Drunk	..	5
Roy, Ernest	58	Mar.	19, 1934	April 18, 1934	Manchester	Drunk	4	2
Roy, Ernest	58	June	18, 1934	Aug. 17, 1934	Manchester	Drunk	8	4
Roy, Joseph	38	April	23, 1934	May 12, 1934	Manchester	Drunk	2	5
Roy, Joseph	38	June	22, 1934	July 22, 1934	Manchester	Drunk	4	2
Roy, Joseph	38	Nov.	5, 1934	Dec. 6, 1934	Manchester	Drunk	4	2
Roy, Joseph	42	Oct.	11, 1934	Dec. 10, 1934	Manchester	Driving Drunk	8	4
Rybczyk, John	32	Mar.	30, 1934	April 18, 1934	Manchester	Drunk	2	5
Rybczyk, John	32	Sept.	3, 1934	Oct. 3, 1934	Manchester	Drunk	4	2
Rybczyk, John	32	Oct.	6, 1934	Oct. 25, 1934	Manchester	Drunk	2	5
Rybczyk, John	32	Nov.	12, 1934	Dec. 12, 1934	Manchester	Drunk	4	2
Smith, George	40	Dec.	17, 1934	At the Farm	Manchester	Drunk	2	..
Stotski, Stanislaw	41	Dec.	19, 1934	At the Farm	Manchester	Drunk	1	5
St. Jean, Raoul	52	Nov.	27, 1933	Jan. 26, 1934	Manchester	Drunk	3	5
St. Jean, Raoul	52	Nov.	19, 1934	Dec. 8, 1934	Manchester	Drunk	2	5
St. Onge, Paul	41	Nov.	22, 1934	Dec. 22, 1934	Manchester	Drunk	4	2
Savage, Louis	41	Nov.	19, 1934	Dec. 8, 1934	Manchester	Drunk	2	5
Scanlon, John	59	Feb.	5, 1934	Mar. 7, 1934	Manchester	Drunk	4	2
Scanlon, John	59	Mar.	14, 1934	April 13, 1934	Manchester	Drunk	4	2
Scanlon, John	59	Aug.	24, 1934	Sept. 1, 1934	Manchester	Drunk	1	..
Scanlon, John	59	Sept.	20, 1934	Oct. 2, 1934	Manchester	Drunk	1	5

PRISONERS ADMITTED, ETC.—*Continued*

Name	Age	Admitted	Died, Discharged or Remaining at Farm	Where From	Crime	Board	
						Weeks	Days
Schaulis, Joseph	32	Aug. 11, 1934	Aug. 15, 1934	Manchester	Drunk	..	4
Seamore, Joseph	58	July 16, 1934	Aug. 28, 1934	Nashua	Drunk	6	1
Shanahan, Mathew	37	Mar. 9, 1934	April 8, 1934	Manchester	Drunk	4	2
Shannahan, Mathew	38	May 31, 1934	June 30, 1934	Manchester	Drunk	4	2
Shannahan, Mathew	38	Nov. 12, 1934	Dec. 12, 1934	Manchester	Drunk	4	2
Shawlins, Joseph	32	Aug. 18, 1934	Aug. 29, 1934	Manchester	Drunk	1	4
Shea, James	69	Dec. 18, 1933	Jan. 17, 1934	Manchester	Drunk	2	3
Shea, James	70	Mar. 10, 1934	May 9, 1934	Manchester	Drunk	8	4
Shea, John	31	May 2, 1934	May 17, 1934	Manchester	Drunk	2	1
Shea, John	39	Mar. 31, 1934	April 30, 1934	Manchester	Drunk	4	2
Shea, John	40	Sept. 5, 1934	Oct. 5, 1934	Manchester	Drunk	4	2
Shea, John	31	Oct. 11, 1934	Dec. 10, 1934	Manchester	Drunk	8	4
Shea, John J.	40	Nov. 12, 1934	Dec. 12, 1934	Manchester	Drunk	4	2
Shea, John J.	40	Dec. 13, 1934	At the Farm	Manchester	Drunk	2	4
Shea, Patrick	21	May 2, 1934	July 1, 1934	Manchester	Drunk	8	4
Shea, Patrick	21	Mar. 15, 1934	Mar. 22, 1934	Manchester	Drunk	1	..
Sheehan, Jeremiah	39	Nov. 6, 1934	At the Farm	Manchester	Drunk	7	6
Shine, William	60	Nov. 12, 1934	Dec. 1, 1934	Manchester	Drunk	2	5
Simoneau, Ferdinand	19	Mar. 10, 1934	Mar. 13, 1934	Manchester	Drunk	..	3
Smith, Albert	34	Feb. 27, 1934	May 9, 1934	Manchester	Illegal Possession	10	1
Smith, George	39	Mar. 29, 1934	April 17, 1934	Manchester	Drunk	2	5
Stanley, William	67	May 27, 1934	June 11, 1934	Manchester	Drunk	1	6
Stanley, William	67	Aug. 1, 1934	Aug. 31, 1934	Manchester	Drunk	4	2

Stanton, Edmond	44	Jan. 12, 1934	Jan. 27, 1934	Wilton	Drunk	2	1
Stefekos, William	18	Sept. 29, 1934	Nov. 17, 1934	Manchester	Stealing	7	1
Stewart, Frank	32	May 19, 1934	June 7, 1934	Manchester	Drunk	2	5
Stewart, Frank	33	July 14, 1934	Aug. 13, 1934	Manchester	Drunk	4	2
Stewart, Frank	33	Aug. 15, 1934	Oct. 14, 1934	Manchester	Drunk	8	4
Stone, Fred	42	Aug. 14, 1934	Oct. 10, 1934	Hillsborough	Drunk	8	1
Sullivan, Austin	38	Dec. 7, 1933	Jan. 4, 1934	Manchester	Drunk	..	4
Sullivan, Austin	38	Jan. 15, 1934	Feb. 14, 1934	Manchester	Drunk	4	2
Sullivan, Austin	38	Mar. 12, 1934	Feb. 11, 1934	Manchester	Drunk	4	2
Sullivan, Austin	39	April 24, 1934	June 23, 1934	Manchester	Drunk	8	4
Sullivan, Austin	39	July 7, 1934	Sept. 5, 1934	Manchester	Drunk	8	4
Sullivan, James	57	June 25, 1934	July 31, 1934	Nashua	Drunk	5	1
Sullivan, James	57	Aug. 13, 1934	Sept. 5, 1934	Nashua	Drunk	3	1
Sullivan, Joseph	27	Nov. 21, 1933	Jan. 24, 1934	Manchester	Illegal Possession	3	3
Sullivan, Joseph	27	Sept. 1, 1934	Oct. 1, 1934	Manchester	Drunk	4	2
Sullivan, Richard	61	Sept. 17, 1934	Oct. 6, 1934	Manchester	Drunk	2	5
Sullivan, Timothy	46	Aug. 27, 1934	Sept. 26, 1934	Manchester	Drunk	4	2
Sylvain, Horace	51	April. 23, 1934	June 5, 1934	Nashua	Drunk	6	1
Tellier, Francis	21	Dec. 8, 1933	Jan. 26, 1934	Hollis	Drunk	7	..
Theophanis, Theos	20	Sept. 29, 1934	Dec. 1, 1934	Manchester	Stealing	9	..
Therrien, Omer	43	May 26, 1934	June 25, 1934	Manchester	Drunk	4	2
Therrien, Omer	43	Aug. 22, 1934	Sept. 21, 1934	Manchester	Drunk	4	2
Therrien, Yvonne	34	Dec. 11, 1933	Feb. 9, 1934	Manchester	Drunk	8	4
Thibeault, David	46	Nov. 7, 1934	At the Farm	Manchester	Driving Drunk	8	4
Thibodeau, Herve	27	Sept. 12, 1933	Jan. 3, 1934	Manchester	Illegal Possession	..	3
Treacy, John	20	Feb. 21, 1934	Mar. 23, 1934	Manchester	Drunk	4	2
Treacy, John	21	May 5, 1934	June 4, 1934	Manchester	Drunk	4	2
Treacy, John	21	July 14, 1934	Aug. 13, 1934	Manchester	Drunk	4	2
Treacy, John	21	Aug. 16, 1934	Aug. 24, 1934	Manchester	Drunk	1	1

PRISONERS ADMITTED, ETC.—*Continued*

Name	Age	Admitted	Died, Discharged or Remaining at Farm	Where From	Crime	Board	
						Weeks	Days
Trinity, Joseph	60	Mar. 10, 1934	Mar. 23, 1934	Manchester	Drunk	1	6
Trinity, Joseph	60	April 26, 1934	May 26, 1934	Manchester	Drunk	4	2
Tyman, John	72	Mar. 1, 1934	April 8, 1934	Nashua	Drunk	5	3
Trudel, Hector	41	Oct. 13, 1934	At the Farm	Manchester	Selling Lottery Tickets	11	2
Upton, John	55	April 29, 1934	May 29, 1934	Manchester	Drunk	4	2
Upton, John	55	Dec. 20, 1934	At the Farm	Manchester	Drunk	1	4
Vadnais, Robert	18	Sept. 13, 1934	Sept. 17, 1934	Manchester	Driving Drunk	..	4
Vashaes, Costos	58	Mar. 26, 1934	June 24, 1934	Nashua	Vagabond	12	6
Verville, Eugene	43	Aug. 7, 1934	Aug. 22, 1934	Manchester	Drunk	2	1
Verville, Eugene	43	Sept. 24, 1934	Oct. 24, 1934	Manchester	Drunk	4	2
Verville, Eugene	43	Oct. 29, 1934	Dec. 28, 1934	Manchester	Drunk	8	4
Vincent, Edmond	35	May 21, 1934	June 5, 1934	Manchester	Drunk	2	1
Warren, John J.	45	May 17, 1934	June 16, 1934	Manchester	Drunk	4	2
Welcome, Frank	44	Oct. 9, 1934	Nov. 8, 1934	Manchester	Drunk	4	2
Welcome, Frank	44	Nov. 23, 1934	Dec. 12, 1934	Manchester	Drunk	2	5
Wetcofski, Nellie	46	Nov. 8, 1934	At the Farm	Nashua	Drunk	7	4
Weltmer, John	49	May 28, 1934	Aug. 26, 1934	Manchester	Stealing	12	6
White, Joseph	47	Mar. 5, 2934	May 4, 1934	Manchester	Drunk	8	4
White, Paul	59	Sept. 21, 1934	Nov. 29, 1934	Greenville	Drunk	11	1
Wike, Walter	53	Mar. 26, 1934	April 25, 1934	Manchester	Drunk	4	2

Williams, John	36	Mar. 13, 1934	May 12, 1934	Manchester	Assault	8	4
Williams, Norman	21	May 14, 1934	June 13, 1934	Manchester	Drunk	4	2
Wojdyla, Paul	26	April 21, 1934	Mar. 21, 1934	Manchester	Drunk	4	2
Wojdyla, Paul	26	July 18, 1934	Aug. 17, 1934	Manchester	Drunk	4	2
Wojdyla, John	18	Dec. 18, 1934	Dec. 29, 1934	Manchester	Drund	..	2
Woods, Peter	26	Sept. 15, 1934	At the Farm	Manchester	Rape	15	2
Young, Robert	40	Mar. 12, 1934	April 11, 1934	Manchester	Drunk	4	2
Young, William	26	April 20, 1934	May 20, 1934	Manchester	Drunk	4	2
Young, William	26	May 21, 1934	May 21, 1934	Manchester	Drunk	..	1
Young, William	26	May 30, 1934	June 29, 1934	Manchester	Drunk	4	2
Young, William	26	July 23, 1934	Aug. 22, 1934	Manchester	Drunk	4	2
Young, William	26	Dec. 1, 1934	Dec. 31, 1934	Manchester	Drunk	4	2
Zarnowski, John	28	Oct. 22, 1934	Nov. 6, 1934	Manchester	Assault	2	1
Zedalis, John	22	April 5, 1934	Oct. 5, 1934	Manchester	Break and Enter	26	1
Zegarowski, Ignatz	39	April 30, 1934	May 3, 1934	Manchester	Drunk	..	4
Zemozxiak, Bernard	43	Jan. 19, 1934	Feb. 18, 1934	Manchester	Drunk	4	2
Ziarko, Anthony	62	Aug. 9, 1934	At the Farm	Manchester	Non Support	20	4

Hillsborough County Jail

Number of Births at County Farm

NUMBER OF BIRTHS AT COUNTY FARM FROM JANUARY 1, 1934 to JANUARY 1, 1935

Date	Father's Name	Age	Birthplace	Mother's Name	Age	Birthplace	Sex	No. of Children
Jan. 2	John P. Schrepfer	52	Germany	Sarah Bacheler	43	Manchester	F	4
Jan. 4	Donald J. Francis	22	Fitchburg, Mass.	Winifred Walsh	18	Lawrence, Mass.	M	1
Jan. 17	Seturos Liapis	52	Greece	Catherine Coutris	53	Greece	F	9
Jan. 25	Francis Strickland	36	Meridan, Conn.	Agnes Sherman	33	Erie, Pa.	F	5
Jan. 26	Wilfred Russell	53	Greenfield	Irene Dow	53	Francestown	F	4
Jan. 29	———	..	———	Cecile Nolet	25	Berlin	M	1
Feb. 2	———	..	———	Mary Clement	45	Litchfield	M	11
Feb. 3	Stanley Korona	38	Poland	Frances Kowil	37	Poland	M	6
Feb. 17	Edward McMillan	21	Manchester	Edna Greenwood	19	Goffstown	F	1
Feb. 19	Albert J. Martin	29	Manchester	Stella Psrygoda	22	Manchester	F	1
Feb. 17	Louis Bushway	43	Tunbridge, Vt.	Mildred Sawin	25	Winchester, Mass.	M	1
Feb. 24	Donald McCormack	25	Nova Scotia	Marjorie Russell	24	Greenfield	F	4
Feb. 27	Rene Groulx	24	Manchester	Cecile Clang	24	Manchester	M	4
Feb. 28	Robert Marshall	24	Goffstown	Ora Weyant	21	Lincoln, Neb.	M	1
Feb. 28	———	..	———	Carrie Goodale	21	New Boston	M	1
Mar. 1	Frank Gilman	31	New Boston	Hazel Hodgman	32	Hopkinton	F	7
Mar. 1	Emile LeBlanc	27	Manchester	Mary Dion	24	No. Chelm'rd Ms.	M	3
Mar. 2	Robert Leavitt	38	———	Anna Hallett	24	Manchester	F	3
Mar. 6	Sylvio Marcotte	33	Manchester	Eva Dionne	36	Manchester	M	3
Mar. 12	———	..	———	Margaret Moore	18	Manchester	F	1
Mar. 15	Victor Boivin	30	Sanford, Me.	Delores Deslaurier	24	Manchester	F	1
Mar. 15	Joseph Bourassa	23	Manchester	Beatrice Boucher	20	Dover	F	1
Mar. 15	William Silver	30	Boscawen	Ruth Bailey	24	Salisbury	F	3

Mar.	19	Waldo Mayhew	25	Pepperell, Mass.	Mary Whittier	26	Milford	F	2
Mar.	30	———	..	———	Millie Goulet	21	Canada	F	1
Mar.	31	Ernest Gallant	34	Lancaster	Gladys Horne	29	Antrim	F	3
Apr.	4	Germain T. St. Onge	22	Manchester	Bertha Corliss	19	Hooksett	M	1
Apr.	3	Alvin John Hamel	21	New Boston	Olive Peaslee	22	Henniker	M	2
Apr.	13	John Mooney	21	Amherst	Pauline Fenoff	17	Littleton	F	1
Apr.	22	Warren Weatherbee	28	Dunbarton	Marjorie Tucker	19	Dunbarton	F	1
Apr.	23	Ralph Edmunds	20	Weare	Alice Weatherbee	19	Dunbarton	F	1
Apr.	25	Herbert Giddings	28	Henniker	Julia Germaine	24	Lowell, Mass.	M	5
Apr.	26	———	..	———	Lucille Duval	21	Manchester	F	3
Apr.	26	———	..	———	Louise Downing	20	Lowell, Mass.	F	1
May	1	Charles Bairam	32	Grasmere	Gertrude Richards	26	Goffstown	F	1
May	5	Joseph Russell	32	Peterboro	Blanche Hoague	25	Henniker	M	4
May	5	Oliver Couture	32	Canada	Fredeline Capistrau	31	Lawrence, Mass.	M	6
May	14	Victor Sherman	45	Lisbon	Dorothy Penniman	35	Plainfield	M	7
May	18	Alonzo Desbiens	30	Canada	Alice Boulanger	27	Manchester	F	4
May	23	Romeo Gauthier	38	Manchester	Alda Houle	37	Canada	F	4
May	23	Frederick Brown	25	England	Natalie Ahern	20	Manchester	F	3
May	26	Odias Faucher	31	Manchester	Angelina Hartnett	27	New Boston, Ms.	M	5
May	30	———	..	———	Lucienne Rouleau	17	Canada	M	1
May	27	George Richardson	42	Rumford, Me.	Elsie Liskanen	20	Rumford, Me.	F	2
June	9	Joseph Vincent	21	Manchester	Ida Pelletier	22	Woonsocket, R.I.	F	1
June	10	Arthur Bergeron	38	Manchester	Yvonne Vincent	35	Lewiston, Me.	F	3
June	13	William Miller	27	Manchester	Lyla Heon	23	Auburn	F	4
June	12	Albert Seaverns	33	Vermont	Mary Moriarty	29	Worcester, Mass.	F	2
June	13	Joseph Melie	45	Bridgeport, Conn.	Marie Drolet	36	Canada	F	1
June	15	Alfred Richardson	38	Manchester	Mabel Young	40	Worcester, Mass.	F	11
June	15	Lester Kimball	..	———	Nannie Smith	20	Lexington, Va.	F	..
June	22	Romeo Gagnon	34	Manchester	Imelda Janelle	34	Manchester	F	3
June	24	Alfred Boudreau	22	Manchester	Edna Houle	21	Manchester	F	1

NUMBER OF BIRTHS AT COUNTY FARM FROM JANUARY 1, 1934 to JANUARY 1, 1935

Date	Father's Name	Age	Birthplace	Mother's Name	Age	Birthplace	Sex	No. of Children
June 26	Wilfred Savoy	36	Manchester	Yvonne Labrie	31	Epping	M	4
June 28	William Blakeley	32	Lowell, Mass.	Loretta Gingras	22	Manchester	F	1
June 29	Joseph Osiel	26	Pennsylvania	Mildred Talty	24	Manchester	F	3
June 30	Alfred Lacroix	30	Canada	Theresa Carroll	29	Manchester	F	6
July 1	George Bishop	33	Freemont	Nellie Askham	33	Sheffield, Eng.	F	8
July 1	Henry Jacques	37	Londonderry	Beatrice Cloutier	34	Bennington	M	7
July 6	Henry Duhaime	31	Manchester	Rose Bilodeau	32	Manchester	F	5
July 9	Ralph Bailey	24	New Boston	Grace Stearns	18	Lyndeboro	M	1
July 12	James Smith	32	Lexington, Va.	Mary Meyer	29	Lexington, Va.	F	6
July 12	Edward Charron	25	Manchester	Ida Goudreau	24	Canada	M	3
July 16	Rock Chapdelaine	37	Canada	Alice Benoit	27	Canada	M	6
July 17	Joseph Labonville	23	Manchester	Rose Proulx	24	Manchester	F	1
July 17	Walter Cook	29	Manchester	Alice Sansoucie	27	Manchester	M	4
July 17	Howard Parsons	36	Lynn, Mass.	Alice Scott	25	Manchester	M	1
July 19	Sylvio Levesque	27	Nashua	Viola Lambert	27	So. Berwich, Me.	F	5
July 21	Alfred LeBlanc	37	Manchester	Laura Richards	38	Willimantic, Ct.	M	9
July 22	Harold Adams	25	Manchester	Lillian Fitzsimmons	18	New York City	M	1
July 24	Roger Black	34	Leominister, Mass.	Arline Ojala	34	Gloucester	M	6
Aug. 2	John Davis	26	Brookline	Gertrude Cummings	20	Hubbardston, Ms.	F	2
Aug. 2	John Brach	40	Poland	Agnes Bok	31	Poland	F	4
Aug. 3	Joseph Dion	26	Lowell, Mass.	Mary Smith	21	Manchester	M	1
Aug. 3	Romeo Lavigne	24	Manchester	Mary Chroniak	24	Manchester	M	1
Aug. 4	Adam Kania	35	Poland	Josephine Malik	32	Poland	M	5

Aug.	6	———	..	———	Eugenia Kusiak	16	Exeter	M	1
Aug.	8	Arthur Baron	32	Canada	Loretta Dubois	31	Connecticut	M	6
Aug.	11	Ernest Lafond	21	Manchester	Josephine Therrien.	19	Manchester	F	1
Aug.	15	Ernest Nichols	30	St. Johnsbury, Vt.	Bertha Mooney	26	St. Johnsbury, Vt.	M	6
Aug.	16	Harry Cotting	24	Lebanon	Myla Brown	20	Bristol	M	2
Aug.	25	Arthie Dutton	26	Deering	Christine Elliott	21	Amherst	F	2
Aug.	27	William Boles	25	Londonderry	Beatrice Proctor	25	Londonderry	F	6
Aug.	25	Roy Buxton	34	Franklin	Irene Hall	29	Manchester	M	8
Aug.	26	Stergios Kasiaras	38	Greece	Athenasia Athas	29	Greece	F	7
Sept.	8	Clayton Ashford	28	Antrim	Glenna Cleveland	26	Derby, Vt.	F	4
Sept.	10	Leland Geddes	38	Manchester	Edna Pichard	34	Rowley, Mass.	M	10
Sept.	13	Joseph Preneveau	34	Manchester	Gabrielle Montpas	30	Manchester	M	1
Sept.	20	Joseph Boudreau	..	Fitchburg	Josephine Morin	18	Peterboro	F	2
Sept.	22	———	..	———	Emma Cluche	21	New Boston	F	1
Sept.	22	Arthur Lucier	27	Lowell, Mass.	Nellie Irvire	33	Nashua	M	2
Sept.	26	George Lawrence	40	Westminster	Alice Chamberlain	34	Hancock	M	5
Sept.	28	Arthur Bergess	32	Hooksett	Maude Hanson	29	New Boston	F	6
Sept.	30	Philip Bourke	26	Manchester	Bertha Fortin	22	Amesbury, Mass.	F	2
Sept.	30	Bert Berwick	33	Vermont	Mary Whitney	28	Wilton	F	2
Oct.	2	Estray Wyman	46	Manchester	Alice Roberge	31	Manchester	F	2
Oct.	2	Ernest Dionne	23	Manchester	Glen MacIver	17	Derry	F	1
Oct.	5	Albert Houle	23	Manchester	Alice Bourassa	22	Manchester	F	1
Oct.	7	———	..	———	Flora St. Onge	18	Manchester	M	1
Oct.	10	Arthur Chase	23	Manchester	Lorraine Straw	20	Hill	F	1
Oct.	15	Louis Martin	29	N. Hampton, Mass.	Marion Patten	24	Manchester	M	4
Oct.	26	Percy Merrill	43	Binghamton, N.Y.	Addie Wyman	36	Manchester	M	12
Nov.	1	———	..	———	Marie Drolet	38	Canada	M	1
Nov.	2	Edgar Boucher	38	Manchester	Bernadette Credet	30	Canada	M	4
Nov.	4	William Rood	25	Wilton	Beatrice Martel	23	Wilton	F	6
Nov.	5	Edward J. Poirier	29	Augusta, Me.	Rose Pitcher	18	Manchester	M	1

NUMBER OF BIRTHS AT COUNTY FARM FROM JANUARY 1, 1934 to JANUARY 1, 1935

Date	Father's Name	Age	Birthplace	Mother's Name	Age	Birthplace	Sex	No. of Children
Nov. 4	Jesse Todd	29	New Boston	Vera Davis	26	Warner	M	2
Nov. 6	William Hooper	31	Hartford, Conn.	Rhoda Barr	22	New Boston	F	2
Nov. 7	———	..	———	Hilda Nason	21	Bloomfield, Vt.	F	3
Nov. 8	Eugene Garrett	32	Syracuse, N. Y.	Laura Cummings	27	Keene	M	9
Nov. 15	Bernice Gioux	30	Vermont	Collette LaPlante	26	New Britian, Ct.	F	3
Nov. 20	———	..	———	Alice Bobien	25	Sandown	F	..
Nov. 23	———	..	———	Ethel French	20	Franklin	M	2
Nov. 24	Arthur Orcutt	27	Weymouth, Mass.	Eleanir Whittier	22	Milford	F	1
Nov. 25	John Madison	30	So. Thomaston, Me.	Frances Berwick	19	Belford	M	1
Dec. 1	———	..	———	Carmen Bernard	21	Manchester	M	1
Dec. 2	Arthur Bent	20	Carlisle, Mass.	Leona Hartshorn	20	Greenfield	M	2
Dec. 9	Richard Schmerder	40	Manchester	Irma Artz	37	Manchester	F	8
Dec. 9	Cleon Currier	24	Manchester	Constance Travato	22	Manchester	F	1
Dec. 10	William Bellemare	29	Manchester	Agnes Doucette	29	Manchester	F	11
Dec. 11	Douglas Francis	23	Fitchburg, Mass.	Rita Turgeon	21	Lowell, Mass.	M	1
Dec. 21	Victor Martel	44	Lowell, Mass.	Loretta Kelly	42	Holden, Mass.	F	9
Dec. 23	Perley Gordon	42	Deering	Mabel LeClair	33	Hopkinton	F	10
Dec. 24	John Sullivan	22	Peterboro	Blanche Gagne	18	Hudson	F	1
Dec. 28	———	..	———	Frances Miller	23	Ohio	M	2
Dec. 25	Wendell Colburn	23	Hillsboro	Rosamond Dow	20	North Weare	M	2
Dec. 31	Robert Annis	28	Goffstown	Gertrude Laraba	23	Canada	F	1

DEATHS FOR 1934

Date		Name	Age	Disease
Jan.	2	Emma Caron	48	Carcinoma of Breast
Jan.	5	Emma Wyman	38	Lobar Pneumonia
Jan.	5	Edith Strong	64	Cerebral Hemorrhage
Jan.	5	Charles Green	78	Chronic Myocarditis
Jan.	6	Jennie Garvin	52	Cerebral Hemorrhage
Jan.	7	Katheryn Schrepfer	5 dys.	Cerebral Hemorrhage
Jan.	8	Elmer Burton	66	Lobar Pneumonia
Jan.	10	Isabel Clement	66	Carcinoma of Breast
Jan.	17	Leocardie Plourde	66	Lobar Pneumonia
Jan.	18	Joseph Dequindre	60	Cerebral Hemorrhage
Jan.	18	V. Joseph Martel	82	Arteriosclerosis
Jan.	19	May Wilson	53	Carcinoma Cervix Uterus
Jan.	22	Charles Knight	72	Cystitis
Jan.	22	Mabel Noyes	52	Second Degree
Jan.	24	Rose Paquette	40	Brain Abscess
Jan.	26	Edmond St. Onge	85	Chronic Myocarditis
Jan.	29	Joseph Doucette	58	Multiple Comminuted Fracture of Skull with Compression
Feb.	4	Fred Parkhurst	54	Carcinoma of Prostate
Feb.	8	Donald Bent	8	Toxemia and Peritonitis
Feb.	11	Bridget Murray	69	Chronic Myocarditis
Feb.	14	Walter Lang	67	Chronic Myocarditis
Feb.	20	Mary Ansboro	67	Chronic Myocarditis
Feb.	23	Stephen Walkowisz	19	Pulmonary Tuberculosis
Feb.	28	Dorothy Siart	27	Pheumatic Heart
Mar.	10	Hannah Eaton	46	Carcinoma of Larynx
Mar.	9	Genevieve Steinlhner	89	Chronic Myocarditis
Mar.	13	Michael Joyce	71	Chronic Myocarditis
Mar.	13	Eusebe Loranger	74	Chronic Bronchitis
Mar.	14	Leo Antoine	73	Chronic Myocarditis
Mar.	20	Clara Todd	44	Surgical Shock
Mar.	22	Mary Flanagan	53	Carcinoma of Cervix Uterus
Mar.	23	Edward Welch	60	Cerebral Hemorrhage
Mar.	24	Bertha Sargent	38	Surgical Shock
Mar.	24	Fred Weston	81	Fractured Left Hip
Mar.	27	Annette Boivin	12 dys.	Bronchial Pneumonia
Mar.	28	Margaret Moore	16 dys.	Cerebral Compression
Mar.	29	May Narcross	73	Coronary Embolism
Mar.	31	Michael Reidon	61	Chronic Myocarditis
Apr.	1	Virginia Beaudet	76	Chronic Myocarditis
Apr.	1	Sarah Backner	94	Chronic Myocarditis
Apr.	4	Marie Goulet	4 dys.	Streptococcus Infection
Apr.	4	Richard Johndrow	5 mos.	Streptococcus Infection
Apr.	4	Lois Gallant	5 dys.	Streptococcus Infection
Apr.	4	Gedeon Tellier	6 mos.	Streptococcus Infection
Apr.	4	Marie Mays	9 mos.	Streptococcus Infection
Apr.	6	Flora Paige	58	Hypertensive Heart Disease

DEATHS FOR 1934—*Continued*

Date		Name	Age	Disease
Mar.	11	Peter Dubois	63	Cerebral Embolism
Apr.	17	Ruth Hamel	14 dys.	Icterus Neonatorum
Apr.	17	Jennie Pelletier	43	Carcinoma of Bladder
Apr.	18	Elizabeth McCauley ...	65	Cerebral Hemorrhage
Apr.	19	Bertha Fuchs	70	Carcinoma of Nasal, Buccal and Orbital cavities and Antra of Highmore
Apr.	20	Veronica Merrill	2	Pulmonary Tuberculosis and Burns
Apr.	20	Steve Plaza	60	Carcinoma of Stomach
Apr.	24	Dora Sylvester	42	Carcinoma of Right Breast
Apr.	27	Heldredge Gadourey ...	55	Cardiac Asthma
May	3	Nancy Edmunds	10 dys.	Broncho Pneumonia
May	4	John Wojdyla	56	Carcinoma of Lung
May	5	Jessie Brown	74	Lobar Pneumonia
May	6	Ethel Babel	29	Bilateral Bronchial Pneumonia
May	6	Infant Babel	..	Stillborn
May	10	Mildred Bushway	26	Septic Peritonitis
May	10	Raymond Proctor	46	Chronic Myocarditis
May	15	Frank Greer	78	Arteriosclerosis
May	16	Ann Murphy	80	Chronic Myocarditis
May	17	James Huckins	78	Chronic Myocarditis
May	17	William Glynn	72	Chronic Myocarditis
May	18	Herbert Buckman	54	Chronic Myocarditis
May	29	Jennie Stevens	65	Cerebral Hemorrhage
May	30	John Lubas	53	Acute Myocarditis
May	31	Mary Joy	74	Chronic Myocarditis
June	7	George Desmaris	66	Cerebral Hemorrhage
June	9	Eva Grenier	32	Salpingitis, Chronic
June	10	Bernard Zemiojiset	42	Cholecystitis
June	13	Alexina Poissant	67	Chronic Myocarditis
June	15	Mae Howard	64	Cerebral Hemorrhage
June	22	George Heald	83	Cerebral Hemorrhage
June	23	Anna Riedel	54	Carcinoma of Stomach
June	24	Georgianna Desrochers.	61	Carcinoma of Stomach
June	28	George Cutting	57	Gastric Ulcer
July	6	Joseph Murphy	45	Chronic Heart Disease
July	6	William Felton	84	Cerebral Hemorrhage
July	10	John Shaw	70	Stricture with Extravasation or urine
July	13	Edgar Kelliher	18	Appendicitis
July	16	William Brown	22	Abscess of Liver
July	16	Robert Charron	5 dys.	Broncho-Pneumonia
June	17	Ernest Parsons	1 dy.	Atelectasis
July	18	Joseph Shattuck	52	Gen, Arteriosclerosis
July	25	Walter Sargent	59	Tertiary Lues
July	25	David Smith	50	Acute Alcoholism

DEATHS FOR 1934—*Continued*

Date		Name	Age	Disease
July	29	Vernon Race	62	Cerebral Hemorrhage
July	30	Bland Cousins	69	Cerebral Hemorrhage
July	31	Ellen Campbell	80	Cerebral Hemorrhage
Aug.	6	John Kusiak	..	Stillborn
Aug.	9	Sarah Currie	79	Chronic Myocarditis
Aug.	9	John Garland	65	Cerebral Hemorrhage
Aug.	11	Frank Peat	58	Pancarditis
Aug.	11	Josephine Langlois	60	Pulmonary Tuberculosis
Aug.	15	Cyril Gagnon	75	Carcinoma of Sigmoid
Aug.	15	Charles Clark	61	Chronic Myocarditis
Aug.	16	Thomas Kilonis	43	Sub Acute Bacterial Ando-carditis
Aug.	19	John Conway	88	Cerebral Hemorrhage
Aug.	18	Lionel Fournier	18	Third Degree Burns
Aug.	20	Edwin Stevens	69	Cerebral Hemorrhage
Aug.	30	Caroline Smith	82	Carcinoma of Recto Sigmoid Junction
Aug.	30	Frank Whalen	72	Chronic Myocarditis
Aug.	31	Timothy Myrphy	69	Chronic Myocarditis
Sept.	1	Mary Belisle	71	Chronic Myocarditis
Sept.	3	Samuel Corson	48	Carcinoma of Extensive Right Leg and Buttock
Sept.	5	Lovenne Dupuis	56	Cerebral Hemorrhage
Sept.	5	Mary Whalen	72	Chronic Myocarditis
Sept.	9	Peter Caverzasi	47	Chronic Myocarditis
Sept.	9	Ernest Miller	19	Sarcoma, Malignant Pelvis
Sept.	12	Clara Sharkey	40	Euremia
Sept.	17	Hedwidge Lacroix	64	Carcinoma of Liver
Sept.	28	Fannie Mead	77	Chronic Myocarditis
Sept.	30	Samuel Camirand	74	Arteriosclerosis
Sept.	30	Emile Beliveau	49	Tuberculosis
Oct.	2	Infant Wyman	..	Stillborn
Oct.	5	Jacob Matson	..	Arteriosclerosis
Oct.	6	Leonie Houle	85	Cerebral Hemorrhage
Oct.	6	Gerard Coolidge	31	Pluro-Pneumonia
Oct.	14	Bridget O'Donnell	70	Arteriosclerosis
Oct.	21	Nora Nash	79	Cerebral Hemorrhage
Oct.	24	William Greenwood	72	Carcinoma of Liver
Oct.	24	Nora Nurname	74	Angina Pectoris
Oct.	25	Eliza Rollins	77	Carcinoma of Intestines
Oct.	31	Antoinette Marquis	66	Cerebral Hemorrhage
Nov.	1	Joseph Drolet	..	Stillborn
Nov.	2	Infant Boucher	..	Stillborn
Nov.	10	Edward Poirier	1 dy.	Premature Birth
Nov.	10	Eva LaBelle	59	Cerebral Hemorrhage
Nov.	11	James Sullivan	17	Fractured Skull
Nov.	14	Michael Mahoney	76	Chronic Myocarditis

DEATHS FOR 1934—*Concluded*

Date	Name	Age	Disease
Nov. 16	Joseph LaRue	70	Carcinoma of Esophagus
Nov. 16	Honore Gagne	63	Toxemia from Carbuncles
Nov. 16	Eugene Cote	48	Cancer of Lungs
Nov. 18	Helen Duke	47	Paralytic Illeus
Nov. 19	Adolphus Ross	88	Senility
Nov. 24	Benjamin Emerson	74	Cerebral Embolism
Dec. 1	Patrick Heenan	72	Hypertrophy of Prostate
Dec. 2	Edward Doyle	73	Lobar Pneumonia
Dec. 5	Aileen Hendrickson ...	8	Gangrene Appendicitis
Dec. 6	Gustave Duclos	68	Uremia
Dec. 8	Jennie Morin	72	Cerebral Hemorrhage
Dec. 12	Hormidas LeBlanc	61	Chronic Myocarditis
Dec. 14	Edward Caswell	71	Paralysis Agitans
Dec. 18	Robert Dallas	73	Arteriosclerosis
Dec. 19	Frank Morris	6 mos.	T. B. Meningitis
Dec. 20	Louis LeBlanc	75	Chronic Myocarditis
Dec. 21	Infant Martel	..	Stillborn
Dec. 22	Carl Twombly	40	Lobar Pneumonia
Dec. 22	Felix Breault	68	Intestinal Obstruction
Dec. 29	Arthur Thomas	67	Chronic Interstitial Nephritis

REPORT OF COUNTY TREASURER

To the Commissioners of Hillsborough County:

In accordance with the Public Laws the Treasurer of Hillsborough County hereby renders a statement of the receipts and expenditures for the year ending December 31, 1934.

Receipts

TAXES FROM CITIES AND TOWNS

Amherst	$2,699.16 (1933)	
	$3,004.77 (1934)	
		$5,703.93
Antrim		3,113.05
Bedford		3,965.76
Bennington		2,179.14
Deering		879.78
Francestown		1,218.15
Goffstown		9,000.78
Greenfield		1,191.08
Greenville (1933)		4,282.00
Hancock		2,138.53
Hillsborough		6,036.61
Hollis		2,192.67
Hudson	$5,315.01 (1933)	
	$4,317.67 (1934)	
		9,632.68
Litchfield		1,042.20
Lyndeboro		1,421.18
Manchester		230,027.41
Mason		568.47
Merrimack		3,248.40

Milford	11,491.22	
Mont Vernon	1,069.27	
Nashua	83,132.00	
New Boston	1,976.11	
New Ipswich	2,057.86	
Pelham	1,840.76	
Peterboro	9,542.17	
Sharon	338.37	
Temple	582.00	
Weare	3,085.98	
Wilton	4,453.01	
Windsor	135.35	
		$407,545.92
Income from Institutions:		
County Farm	$74,464.66	
County Jail	2,785.73	
		77,250.39
Reimbursements of Expenditures for Support of Poor Off County Farm:		
Town of:		
Antrim	$36.42	
Bedford	35.00	
Greenville	96.00	
Hancock	64.00	
Hillsborough	203.60	
Hollis	64.00	
Hudson	179.90	
Litchfield	12.00	
Lyndeboro	40.00	
Mason	54.20	
Merrimack	122.60	
Nashua	13,335.44	
New Boston	54.00	
Weare	43.50	
Wilton	40.00	

July—Blind and Relief Administration	114.75	
Victoria Blanchette, Estate	1,026.00	
Relief Administration (Thibeault)	18.00	
Miscellaneous	17.50	
		$15,556.91

Other Current Receipts

Rebate Clerk Superior Court:		
January, 1934	$540.25	
March, 1934	885.46	
July, 1934	1,640.97	
August and September, 1934	109.50	
Refund on town	1,520.32	
Dr. W. A. Niemi	39.00	
Postage	7.08	
		4,742.58
Total Current Revenue		$505,095.80

Receipts Other Than Current Revenue

Temporary Loans made by Manchester National Bank during year:		
Date issued. Date due.		
	$200,000.00	
	200,000.00	
		400,000.00
Cash on hand at beginning of year		86,731.46
		$991,827.26

DETAIL OF PAYMENTS

Current Maintenance Expenses

General Government:

Salaries of County Officers:		
Commissioners	$6,300.00	
Treasurer	1,200.00	
Auditors	400.00	
Sheriff	1,500.00	
Solicitor	2,500.00	
		$11,900.00
Expense of above officers, Register of Deeds, and Register of Probate, also includes Medical Referee	$15,877.10	
Care and supplies for Court Houses	8,767.03	
Superior Court:		
Jury payrolls	27,490.57	
State vs. payrolls	6,415.80	
Referees and Masters	4,468.07	
Stenographers, etc.	6,393.94	
Clerk of Superior Court and Incidental expenses of Court	9,804.76	
Sheriff and Deputies	5,155.70	
		84,372.97
Charities and Corrections:		
County Farm expenditures	$84,353.12	
Support of poor not on County Farm	148,161.61	
Old Age Assistance	3,755.53	
Board of Children	27,634.23	
Soldiers' benefits	8,125.06	
Aid to blind	1,930.44	
Jail expenditures	17,907.92	
County hospital	82,378.21	
		374,246.12

Interest:		
Interest and expenses on temporary loans	$25,202.50	
Coupons paid and certification expense	6,215.70	
		31,418.20
Outlay, New Construction and Equipment:		
Court Houses	$2,840.42	
County Farm	6,966.74	
		9,807.16
Indebtedness:		
Repayment on Temporary Loans—		
February, 1934	$200,000.00	
July, 1934	200,000.00	
		400,000.00
Payments on principal of bonds		48,000.00
All Other Payments:		
Farm Bureau		5,850.00
Miscellaneous		115.05
Total expenditures		$965,709.50
Cash on hand at end of year		26,117.76
		$991,827.26
Total property valuation		$171,118,832.00

IRENEE D. RAVENELLE,

County Treasurer.

REPORT OF CLERK OF SUPERIOR COURT

To the Honorable Board of Commissioners for Hillsborough County:

The following is a correct account of money received by me as clerk of the court from January 1, 1934 to March 31, 1934 inclusive, and of disbursements during the same time:

JANUARY TERM, 1934

Received fines and costs as follows:		
3161 State v Noel A. Michaud	$7.50	
3162 State v Noel A. Michaud	7.50	
3126 State v Victoria Hamilton ...	25.00	
3176 State v Joseph Mycko	60.00	
3179 State v John Florek	60.00	
3177 State v James M. Healy	83.94	
3096 State v Joseph Maskewitz....	100.00	
3014 State v Emile Couchesne	20.00	
3200 State v Margaret Griffin	150.00	
		$513.94
Received money forfeited Eq. 4171 Sheehan, Solicitor v James M. Healy		$653.58
Received for postage		4.97
Received from Attorneys for Dockets		90.75
Received for 583 entries		524.70
Received from County Treasurer, advanced on account by order of Court		800.00
		$2,587.94
Paid out and allowed as follows:		
Allowed for portion of annual allowance from January 1, 1934 to March 31, 1934 inclusive		$738.90
Allowed for mittimuses and order of notice....		21.00

Nashua Court House

Allowed for state entries		34.50
Allowed for attending court through March 31, 1934		667.50
Paid for postage, express, etc.		21.93
Allowed for recording:		
Part of Septeber Term, 1931	$292.66	
Balance of January Term, 1932..	271.20	
		563.86
Balance paid to County Treasurer		540.25
		$2,587.94

ARTHUR S. HEALY,

Clerk of the Superior Court.

REPORT OF CLERK OF SUPERIOR COURT

To the Honorable Board of Commissioners for Hillsborough County:

The following is a correct account of money received by me as Clerk of the Court from April 1, 1934 to September 10, 1934 inclusive, and of disbursements during the same time:

APRIL TERM, 1934

Received fines and costs, as follows:		
3294 State v George Toussaint	$100.00	
3295 State v Frederick Turgetto ..	100.00	
3273 State v Charles W. Holt	11.14	
3258 State v Della F. Komisarek...	25.00	
3274 State v John Rokas	25.00	
3168 State v John B. Raciot	58.94	
3079 State v John J. Cote	25.00	
3276 State v Nicholas Hasapis	10.00	
3283 State v Harold Labbe	107.90	
3284 State v Horace Pinette	26.54	
3079 State v John J. Cote	10.00	
3290 State v Oscar Pratt	50.00	
3281 State v John Noonan	50.00	
3014 State v Emile Courchesne ...	10.00	
3282 State v Geo. F. Hannigan ...	175.00	
		$784.52
Received—Verdict collected in 14140 State v Martin & a		240.35
Received for postage		10.67
Received from Attorneys for Dockets		111.00
Received for 545 entries		490.50
Received from County Treasurer, advanced on account by order of Court		2,100.00

Order made on County Treasurer payable to Arthur S. Healy, Clerk		17.54
		$3,754.58
Paid out and allowed as follows:		
Allowed for portion of annual allowance from April 1, 1934 to September 10, 1934 inclusive		$1,338.23
Allowed for mittimuses		16.00
Allowed for State entries		9.00
Allowed for attending court through September 10, 1934		722.50
Paid for postage, express, etc.		24.37
Paid to John F. Griffin, Commissioner of Motor Vehicles for fines imposed in following cases:		
3294 State v George Toussaint	$50.00	
3295 State v Frederick Turgetto	50.00	
3079 State v John J. Cote	25.00	
3283 State v Harold Labbee	75.00	
3282 State v Geo. F. Hannigan	100.00	
		300.00
Allowed for recording:		
Part of April Term, 1932	$530.28	
Part of September Term, 1932	814.20	
		1,344.48
		$3,754.58

ARTHUR S. HEALY,

Clerk of the Superior Court.

REPORT OF CLERK OF SUPERIOR COURT

To the Honorable Board of Commissioners for Hillsborough County:

The following is a correct account of money received by me as Clerk of the Court from September 11, 1934 to December 31, 1934 inclusive, and of disbursements during the same time.

SEPTEMBER TERM, 1934

Received fines and costs, as follows:		
3014 State v Emile Courchesne ...	$10.00	
3337 State v Isadore Friedman ...	225.00	
3371 State v Louis M. Robbins ...	125.00	
3351 State v Francis J. McCarthy..	300.00	
3400 State v Armelle Turcotte	111.06	
3415 State v Fred Boyer	25.00	
3416 State v Fred Boyer	25.00	
3399 State v John Holobinko	20.42	
3376 State v Louis Segal	300.00	
3389 State v Harold Emery	111.06	
3409 State v Roland McAllister ...	100.00	
3313 State v Moodybell Corliss ...	10.00	
3402 State v Arthur Charron	128.02	
3413 State v Walter Lozey	24.94	
3405 State v Wilfred F. Phaneuf .	108.42	
3408 State v Joseph Hlock	60.00	
3356 State v Christopher J. O'Neil	200.00	
		$1,883.92
Received for postage		8.12
Received from Attorneys for Dockets		66.00
Received for 654 entries		588.60
Received from County Treasurer, advanced on account by order of Court		525.00
		$3,071.64

Paid out and allowed as follows:		
Allowed for portion of annual allowance from September 11, 1934 to December 31, 1934 inclusive		$922.87
Allowed for mittimuses		35.00
Allowed for State entries		27.60
Allowed for attending court through December 28, 1934		657.50
Paid for postage, express, etc.		8.85
Paid to John F. Griffin, Commissioner of Motor Vehicles for fines imposed in following cases:		
3352 State v Francis J. McCarthy	$200.00	
3400 State v Armelle Turcotte	100.00	
3376 State v Louis Segal	200.00	
3389 State v Harold Emery	100.00	
3402 State v Arthur Charron	75.00	
3413 State v Walter Lozey	10.00	
3409 State v Roland McAllister	100.00	
3405 State v Wilfred F. Phaneuf	75.00	
3408 State v Joseph Hlock	46.82	
		906.82
Allowed for recording:		
Part of April Term, 1932	$310.38	
Balance paid to County Treasurer	202.62	
		$3,071.64

ARTHUR S. HEALY,

Clerk of the Superior Court.

SHERIFF'S REPORT

To the Honorable Board of Commissioners for Hillsborough County:

GENTLEMEN:

I herewith submit my report to the said County of Hillsborough for the year 1934.

RICHARD M. O'DOWD,

Sheriff.

Appropriation		$6,100.00
Expended:		
January Term	$2,059.50	
April Term	1,180.10	
September Term	1,822.85	
		5,062.45
Unexpended balance		$1,037.55

STATE OF NEW HAMPSHIRE

HILLSBOROUGH COUNTY SUPERIOR COURT

JANUARY TERM 1934

Richard M. O'Dowd, Sheriff, 89 days	$445.00
Fred G. Peters, Deputy Sheriff, 61 days	305.00
John Laplante, Deputy Sheriff, 61 days	305.00
Thomas J. Largy, Deputy Sheriff, 46 days	230.00
John T. O'Dowd, Deputy Sheriff, 11 days	55.00
Wendell Crowell, Deputy Sheriff, 1 day	5.00
Ralph Gainey, Deputy Sheriff, 13 days	65 00
Wm. F. Sweeney, Deputy Sheriff, 7 days	35.00
Nelson Gendron, Deputy Sheriff, 7 days	35.00
Herbert C. Leach, Deputy Sheriff, 7 days	35.00
Fred G. Peters, Deputy Sheriff, 11 nights	55.00

John Laplante, Deputy Sheriff, 10 nights	50.00
Wm. F. Sweeney, Deputy Sheriff,, 1 night	5.00
Nelson Gendron, Deputy Sheriff, 1 night	5.00
Checker Cab Co., Transportation of prisoners..	5.00
Clergyman's fee	5.00
William F. Sweeney, Mileage	7.20
Dr. G. J. Kapopoulos, Treatment of prisoner...	5.00
Meals for Jurors, Red Arrow Cafe	394.55
Meals for Jurors, Park Catering Co.	12.75
	$2,059.50

Approved by,

HENRI A. BURQUE,
Presiding Justice.

April Term 1934

Richard M. O'Dowd, Sheriff, 76 days	$380.00
Fred G. Peters, Deputy Sheriff, 44 days	220.00
John Laplante, Deputy Sheriff, 48 days	240.00
Thos. J. Largy, Deputy Sheriff, 15 days	75.00
John T. O'Dowd, Deputy Sheriff, 10 days	50.00
Wm. F. Sweeney, Deputy Sheriff, 3 days	15.00
Nelson Gendron, Deputy Sheriff, 3 days	15.00
Fred G. Peters, Deputy Sheriff, 4 nights	20.00
John Laplante, Deputy Sheriff, 4 nights	20.00
Checker Cab Co., Transportation of prisoners ..	5.00
Wm. F. Sweeney, Mileage to Manchester	7.20
Checker Cab Co., Transportation of Jurors	4.00
Nelson Gendron, Mileage to Manchester	7.20
Clergyman's fee	5.00
Red Arrow Cafe, Meals for Jurors	116.70
	$1,180.10

Approved by,

JOHN SCAMMON,
Presiding Justice.

SEPTEMBER TERM 1934

Richard M. O'Dowd, Sheriff, 89 days	$445.00
Fred G. Peters, Deputy Sheriff, 42 days	210.00
John Laplante, Deputy Sheriff, 41 days	205.00
Thos. J. Largy, Deputy Sheriff, 10 days	50.00
Wm. F. Sweeney, Deputy Sheriff, 51 days	255.00
Nelson Gendron, Deputy Sheriff, 51 days	255.00
John T. O'Dowd, Deputy Sheriff, 3 days	15.00
Norman Howe, Deputy Sheriff, 1 day	5.00
Ralph Gainey, Deputy Sheriff, 4 days	20.00
Fred G. Peters, Deputy Sheriff, 3 nights	15.00
John Laplante, Deputy Sheriff, 3 nights	15.00
Wm. F. Sweeney, Deputy Sheriff, 5 nights	25.00
Nelson Gendron, Deputy Sheriff, 5 nights	25.00
Ralph Gainey, Deputy Sheriff, 1 night	5.00
Checker Cab Co., Transportation of Prisoners..	15.00
Wm. F. Sweeney, Bus service	10.00
Clergyman's fee	5.00
Red Arrow Cafe, Meals for Jurors	87.50
Park Catering Co., Meals for Jurors	41.85
Main Street Diner, Meals for Jurors	21.00
The Tavern, Meals for Jurors	35.35
Yankee Flyer, Meals for Jurors	62.15
	$1,822.85

Approved by,

HENRI A. BURQUE,
Presiding Justice.

JAILER'S REPORT

To the Honorable Board of Commissioners for Hillsborough County:

GENTLEMEN:

I herewith submit report of the County Jail for the year 1934.

The sixty flush closets in the Jail cells are in very bad condition, and they should be replaced at once. I recommend a special appropriation in this year's budget for this item.

Number of prisoners in jail January 1, 1934 ..	38
Admitted since January 1, 1934	267
Total	305
Discharged since January 1, 1934	240
Remaining in jail January 1, 1935	65
Daily average since January 1, 1934	43
Largest number in any one day	65
Smallest number in any one day	20
Amount paid to County Treasurer for board of outside prisoners	$2,785.73

This amount is considerably less than in previous years, due to the repeal of the eighteenth amendment, the Federal Government has boarded very few prisoners in our institution.

The matron and I want to thank you for your kind cooperation with us.

Respectfully submitted,

JOHN T. O'DOWD,

Jailer,

REPORT OF SOLICITOR

The year 1934 in the matter of criminal business in Hillsborough County was one of the busiest in several years. In the January, April and September terms of Superior Court a total of 235 indictments were returned by the Grand Jury and subsequently acted upon, in most cases pleas of guilty or nolo being entered by the respondents. In addition a total of 90 cases involving appeals from the Municipal Courts of Manchester, Nashua and the towns of the County came before the Superior Court for disposition. During the year there were no civil cases tried on behalf of the County.

Indictments and appeals for the year 1934 were as follows:

January Term	
Number of Indictments Procured	115
Number of Appeals Entered	28
April Term	
Number of Indictments Procured	29
Number of Appeals Entered	23
September Term	
Number of Indictments Procured	91
Number of Appeals Entered	39

Of these cases, there are on the docket at the present time, undisposed of, fourteen indictments, and seven appeals.

Respectfully submitted,

JOHN J. SHEEHAN,

County Solicitor.

REPORT OF THE SCHOOL OF NURSING

For the Year Ending December 31, 1934

To the Honorable Board of County Commissioners:

I submit herewith the annual report of the Hillsborough County General Hospital School of Nursing.

The school opened the year with thirty-five students.

Number of preliminary students entered during year	12
Number of students not retained	8
Number of students graduated	4
Number of students in school December 31, 1934.....	35

Graduating exercises were held in the Assembly Hall June 15, 1934. Diplomas were presented to the four nurses by Mr. James Hallisey, Chairman of the Trustees. Rev. Father Wm. Clancy delivered an inspiring address to the class. The annual reception and dance followed.

I would like at this time to emphasize the need of a modern class and demonstration room for the teaching of principles and practice of nursing.

We wish to thank the members of the staff for the lectures and clinics given to the pupil nurses and also for the care given to the nurses while off duty on account of sickness.

Our thanks are due to the Commissioners, Mr. Connor, the Clergy, and all others who have helped us in our work.

Respectfully submitted,

ADDIE M. MOORE, R. N.

REPORT OF COUNTY PHYSICIAN

The Hillsborough County Hospital has attained this year the largest record since its foundation. Due to general conditions, depression, and good service to the public, our hospital is usually filled to its capacity and we question every day what we should do with our convalescent patients to make room for those who have been waiting for admission. It will be our problem if the conditions do not change. In 1934 we admitted 420 more patients than in 1933, and the average days' stay in the hospital has been reduced from 32 to 27 to make room for new patients.

ANNUAL REPORT

For Year Ending December 31, 1934

Total number of paitnets admitted during year 1934	1602
Total number of patients admitted during year the year	1596
Number of hospital days	42,787
Number of surgical cases	751
Number of obstetrical cases	124
Daily average	117 plus
Average number of days in hospital	27
X-Ray examinations	576
Laboratory examinations	4380

The hospital contains 150 beds. There are 35 student nurses in regular attendance.

The surgical training of our nurses has been much benefited by the 751 surgical operations that have been performed during the year. Our operating room is well equipped and large enough to be converted into two rooms if necessary, thus giving the advantage of performing two operations simultaneously.

Our training school, under the direction of Miss A. M. Moore since 1911, has already graduated 129 nurses.

Forty-five physicians, residents within the limits of the Hillsborough County, compose the staff. The members of the staff meet regularly the first Thursday of each month for the transaction of routine matters regarding the hospital and the staff, and each meeting is followed by a scientific program.

In concluding this report, I wish to express my deep appreciation to the staff, the Matron and her assistants, and to the graduate and student nurses for their fine spirit of co-operation and their interest in the efficiency of the hospital. They have all largely contributed in the good rating of the hospital and its fine reputation in the community.

Above all we are thankful to the County Commissioners who have always been found devoted to the best interest of the institution, and to the taxpayers of Hillsborough County for their consideration and support.

DAMASE CARON, M. D.,

County Physician.

CHAPLAIN'S REPORT

To the Honorable Board of Commissioners for Hillsborough County:

GENTLEMEN:

I hereby with pleasure submit to you a brief resume of my services for the year ending December 31, 1934.

I have performed the functions of my ministerial office to the best of my ability according to the time at my disposal.

It has been my pleasure to preach to the inmates of the institution on the second and fourth Sundays of the year, and to visit with and sing for the inmates during the intervening weeks, as opportunity offered with good measure of success, and with much appreciation for services rendered.

I wish to thank you Honorable Commissioners for your uniform courtesy and co-operation. And also the many kindnesses of Superintendent Connor and of Assistant Superintendent Gagnon, and of Miss Addie Moore and her Assistants in my work at the hospital.

Respectfully submitted,

THOMAS C. BREWSTER,

Chaplain.

January 16, 1935.

REPORT OF COUNTY EXTENSION SERVICE

For Year Ending December 31, 1934

Bank balance January 1, 1934	$151.30	
Less bank tax charged in August ...	.16	
		$151.14
County Appropriation for Extension Service or Educational Work		5,400.00
Total cash		$5,551.14
Less expenses:		
County Agricultural Agent		
Salary	$340.25	
Office expense	655.15	
Travel expense	532.27	
Home Demonstration Agent		
Salary	392.75	
Office expense	751.38	
Travel expense	540.04	
County Club Agent		
Salary	616.50	
Office expense	676.37	
Travel expense	645.72	
Assistant County Club Agent		
Office expense	76.14	
Travel expense	320.50	
Total expenses		5,547.07
Cash on hand December 31, 1934		$4.07

E. W. YOUNG,
Secretary-Treasurer.

Hillsboro County Farm Bureau.